SPECIAL OFFER!
Suits, Coats, Wool Dresses, etc.,
Cleaned for 5/- at
PRESCOTT'S
The oldest Irish Dyers and Cleaners
Tel. No.: Dublin 43188.

Baths, Marriages, and Deaths (which in all cases must be authenticated), 3 lines, 2/6; each additional line, 8d.

Irish Times 'Phone Numbers, — Dublin — 23062; Cork—1506; Belfast—1787; London—Central 4350. Belfast Office—13 Donegall Street. London Office—59 Fleet Street.

ROLL OF HONOUR.
IN MEMORIAM.
[1914-1918.]

BULL—In loving remembrance of Brigadier-General George Bull, D.S.O. (1st Royal Irish Fusiliers), who died of wounds in France on December 11th, 1916, third and only surviving son of the late Mr. R. G. Bull, Resident Magistrate, Newry, County Down, aged 59 years.

BIRTHS.

CHADS—December 8, 1932, at Woolstone Cottage, Nailsworth, Glos., the wife of Captain Chads, M.C., a son.

FLEURY—December 10, 1932, at Glenbrook House, Glenbrook, County Cork, to Maureen, wife of C. E. Fleury, a son.

MARRIAGE.

SHEILS and O'BRIEN—November 21, 1932, at Church of Our Lady of Perpetual Succour, Foxrock, County Dublin, with Nuptial Mass, by the Very Rev. Canon Ryan, assisted by the Rev. Father Connell, P.P., Avoca, County Wicklow, and the Rev. Father Finnegan, C.C., Cabinteely, John B., younger son of Joseph and Mrs. Sheils, 1 Sydenham road, Ballsbridge, to Josephine Veronica, younger daughter of Bryan and Mrs. O'Brien, Lehanstown Park, Cabinteely, County Dublin.

DEATHS.

ALLAN—December 10, 1932, at Dunboe, Castlerock, County Londonderry, Sophia McCurdy Allan, widow of Alexander Wilson Allan, and last surviving child of the late Archibald Fisher, of Garvagh.

BRENNAN—December 12, 1932, at his residence, 56 Main street, Arklow, Arthur B. Brennan, Chairman, U.D.C., aged 58 years, dearly-beloved husband of Catherine Brennan. Deeply regretted by his sorrowing wife, son, daughters, and a large circle of friends. R.I.P. Solemn Office and Requiem Mass at 11 o'clock to-morrow (Wednesday) morning. Funeral immediately afterwards to New Cemetery.

BYRNE—December 11, 1932, at his residence, 42 Lower Main street, Arklow, Patrick J. Byrne. R.I.P. Funeral to-day (Tuesday) at 2 o'clock from Ss. Mary and Peter's Church to New Cemetery.

FITZMAURICE—At Kilcara, Una Fitzmaurice, daughter of the late Rev. George Fitzmaurice and Mrs. Winifred Fitzmaurice, formerly of Bedford House, Listowel. Interment took place at Duagh Cemetery on Sunday, December 11th.

HILDEBRAND—December 10, 1932, at Sligo, Emily, widow of the late George St. Clair Hildebrand, aged 82 years.

MOFFATT—December 11, 1932, at her residence, 6 Hill Cottages, Killiney, Margaret Moffatt (nee Bradley), wife of John Moffatt, and daughter of Henry Bradley, late of Dunbrin House, Athy. Deeply regretted by her sorrowing husband and family, relatives, and friends. "Safe in the arms of Jesus." Funeral to Dean's Grange, leaving Killiney at 1.30, to-day (Tuesday).

PRATT—December 11, 1932, at the Manchester street Nursing Home, London, Richard Charles Pratt, late of Kinsale. Funeral from Cork on arrival of Fishguard steamer to-morrow (Wednesday) morning to Rincurran, Kinsale.

SHEERIN—On Monday, December 12, 1932, Very Rev. Peter Canon Sheerin, P.P., V.F., Crossmaglen, County Armagh. R.I.P. Solemn Requiem Mass, *coram Cardinale*, on Thursday morning next at 11 o'clock. Funeral immediately afterwards to Crossmaglen Parish Cemetery.

SMYTH—December 12, 1932, at 47 Ailesbury road, Dublin, Ellen Mary, widow of the late Dr. P. J. Smyth, Avondale, Stamullen, Co. Meath. R.I.P. Funeral strictly private.

ANNOUNCEMENTS received late for this column will be found on Page 6.

IN MEMORIAM.

GILLIARD—Third Anniversary — In loving memory of our darling son, Thomas Gilliard, died on 13th December, 1929. "Safe in the arms of Jesus."

MELLON—In affectionate remembrance of our dearly-loved brother, John Charles Mellon, who passed away at Dublin on December 15th, 1913. "Till He come."

NICHOLS'
'Phone.—61276. 'Phone.—61276.
FUNERAL AND CARRIAGE ESTABLISHMENT, LOMBARD STREET (WEST)AND ROW). Coffins, Hearses and MOTOR FUNERALS. Economy and Punctuality.

FUNERAL REQUISITES OF EVERY DESCRIPTION.
1932 WALLER, 1932
DENZILLE STREET (Re-named Fenian street), MERRION SQUARE.
SALOON MOTOR HEARSES.
PRIVATE MORTUARY
'Phone.—61275 Wires—" Undertaker, Dublin."

MILLER AND CO., LTD., BRAY
FUNERAL DIRECTORS. Superior Motor Hearses.
'Phone—Bray, 117 Wires—" Coltier, Bray."

RAMSAY, Florists to H.M. the King 'Phones—45674, B.B.493 50 NASSAU ST. WREATHS. FLORAL DESIGNS. Telegrams: Violets, Dublin. Nurseries, Ballsbridge

WATSON'S WREATHS. Telegrams—Quickness, Dublin. Tel.—44258. WATSON'S, 31 NASSAU STREET. Nurseries, Killiney.

SHIPPING.

CANADIAN PACIFIC
CANADA—U.S.A.
FROM BELFAST TO HALIFAX, N.S., AND SAINT JOHN, N.B.
Dec. 31...DUCHESS OF ATHOLL.
Jan. 14...MONTCLARE.
FROM LIVERPOOL TO HALIFAX, N.S., AND SAINT JOHN, N.B.
Dec. 16...MONTCLARE.
" 23...MONTCALM.
Regular Passenger and Cargo Sailings also from Liverpool, Southampton, Glasgow, etc.
When Travelling always carry Canadian-Pacific Express Travellers' Cheques.
Apply Canadian-Pacific, 44 Dawson street, Dublin, C.2. 'Phone—Dublin 44261; or 14 Donegall place, Belfast; or Local Agents Everywhere.

SEA TRIPS & TOURS.

BIBBY LINE
GIBRALTAR, MARSEILLES, EGYPT, CEYLON, and BURMA.
CHRISTMAS HOLIDAYS AT SEA.
M.V. STAFFORDSHIRE, 15,000 tons capacity. Leave Liverpool December 23.
All accommodation at the one rate. First-class Passengers Only.
Write for Illustrated Booklet.
BIBBY BROS. & CO., Martins Bank Building, Water-street, Liverpool; 22 Pall Mall, London, S.W.1.; or any Passenger Agency.

This winter try the WEST INDIES
Write to-day for booklet and particulars of fares, sailings, hotels, etc., to Elders & Fyffes, Ltd., 31/2 Bow St., London, W.C.2.
FYFFES LINE
The comfort route

The Irish Times. SPECIAL EXTRA

PRICE TWOPENCE. DUBLIN, TUESDAY, DECEMBER 13, 1932. VOL. LXXIV. NO. 23,597.

THE BEST MILK ASSURANCE— LUCAN DAIRY Parkgate, Dublin and Branches.

Finest Christmas Cakes and Mince Pies
PLEASE ORDER EARLY
D.B.C.
38 STEPHEN'S GREEN
'Phone 61462.

MISCELLANEOUS.

ASK for "TAMILESE," the Tea for Flavour. Sold by P. McKeone, Corner House, Kingstown.

TRAVELLER, unengaged end of year, open to appointment. Sound connection with Chemists, Grocers and Hardware Merchants—G 936, this office.

BROADCASTING PROGRAMMES. PAGE FOUR

CHALLENGER ESSEX 4-door Saloon for Sale; beautiful car; second-hand; bargain. Apply G 848, this office.

JOHN C. PARKES and Sons, Ltd., Coombe, Dublin. SOLE IRISH AGENTS FOR "FUVAL" PUTTY (Wholesale only).

CLOSE TO SEA AND STATION, 12 miles South of City.—On five acres, with pretty and easily kept up gardens; 3 reception, 5 bedrooms, 2 dressing rooms, bathroom, maid's room, etc.; E.L., gas, telephone, garage, gate lodge, glass-house. Held on long lease. £3,000 (or offer). Apply Jackson Slops & Joyce, 35 Kildare street, Dublin.

BROOKS, THOMAS, AND CO., LTD., DUBLIN. LIFT and FORCE PUMPS for DEEP and SHALLOW WELLS. ROTARY PUMPS.

OFFICES TO LET. RENTS from £25 to £78. ON VIEW DAILY—HILL'S BUILDINGS, 9-12 BACHELOR'S WALK. Lift, etc. ANNE LYNCH'S TEAS.

FIRETWORK SETS, 3/6, 5/-, 6/-, for useful recreation.—BOOTH BROS., DUBLIN.

DOW'S PORT. A TASTEFUL CHRISTMAS GIFT.

THE "CAPITAL" TEA (Reg.). Unbeatable Value and Quality. Also a New Prize Scheme.

GIVEN GRATIS with the CHRISTMAS NUMBER of the "WEEKLY IRISH TIMES," A FINE ART SUPPLEMENT, with Photo. of the Old Soldiers' Hospital, Kilmainham, reproduced from "Malton's Views of Dublin, 1790, with Calendar for 1933. On Sale To-day. Price Threepence.

THOMPSON'S, 12 NASSAU STREET, DUBLIN. Stainless Bread Knives, saw edge, 2/- each. Stainless Dessert Knives, 8/- ½-dozen.

FOR THE BATHROOM. LAVATORY BASINS, COMBINATION CLOSETS, COPPER TUBES AND FITTINGS. DOCKRELL LIMITED, DUBLIN.

TULLAMORE—The "Irish Times," the "Weekly Irish Times" and the "Irish Field" can be had at 6 o'clock each morning from Mr. M. F. GORRY, Harbour street.

CARSON'S Oil Varnish Stains for Floors and Interior Work; write for Catalogue.—CARSON'S, 22 Bachelor's Walk, Dublin.

BROWNE AND NOLAN LTD. DUBLIN-MADE OFFICE FURNITURE.

STOURBRIDGE SANITARY FIRECLAY. I. F. S. Sole Stockists: BAXENDALE & Co., Ltd., Capel St., Dublin.

MANNEQUINS. LADIES TRAINED, MODERATE FEE. Give your daughter a career for a present. Posts are filled by our Bureau. Training by London Expert. Call or write, EVE'S MANNEQUIN ACADEMY, DAWSON HOUSE, 13 DAWSON STREET, Dublin.

WALKING Pictures—Photography Business for Sale; finest equipped Studio and equipment in Ireland; Going Concern; £400.—G 755, this office.

GENTLEMAN, ex-Officer, would take charge of Estate or Country Residence during owner's absence.—G 950, this office.

YOUNG Man wishes comfortable Home; care, drive motor, generally useful about small place; or go Chauffeur. Address "Z 922, Man," this office.

FOR Sale, pedigree Airedale Pups, Females, very strong and healthy, Black and Tan, 10 months old. Address "Z 920, Pups," this office.

MONKSTOWN—Belgrave square, sunny Drawing-room Flat to Let, Furnished; suit two; moderate. Address "Z 938, Flat," this office.

MONKSTOWN—Belgrave square, comfortable Rooms, attendance, or partial board; moderate. Address "Z 937, Rooms," this office.

GROCERY and Provision Assistant will be open for engagement in non-licensed house early in New Year; capable of taking charge in employer's absence or managing branch. Address "Z 948, Assistant," this office.

FOUR Seater 1926 Fiat Touring Car, 8 h.p., model 509, new tyres, in perfect order, £50 or nearest offer. Address "Z 951, Fiat," this office.

HERD, Shepherd, General Man, married, thoroughly experienced cattle, sheep; go dairy farm. Address "Z 953, Herd," this office.

LADY or Gentleman, partial board, private house; close tram, train, 'bus; Dun Laoghaire; reasonable. Address "Z 955, Apartments," this office.

A 1930 Fordor Saloon, colour maroon; owner driven; condition excellent; leaving Ireland. Address "Z 964, Fordor," this office.

EVENTS IN IRELAND are fully summarised in the "WEEKLY IRISH TIMES," with Illustrations Price Twopence.

SHIPPING.

EGYPT, INDIA & CEYLON
ELLERMAN'S CITY AND HALL LINES.
ONE CLASS CABIN STEAMERS.
All outside cabins. All accommodation above main deck.
£37 BOMBAY, £42 CALCUTTA.

	L'pool.	M'seils	Destination
CITY OF POONA	Dec. 9	Dec. 17	Colombo & Calcutta
CITY OF BARODA	Jan. 18	Jan. 26	Bombay & Karachi

SOUTH AFRICA FOR £40.
ELLERMAN AND BUCKNALL LINE
TRAFFORD HALL Dec. 17 Londonvia { E. London Natal
CITY OF EXETER ...Jan. 14 Lisaderia to } C.Town Algoa B.
Subject to alteration or variation without notice.
LONDON, 104-6 Leadenhall st., E.C.3. Tel Ave 9340
LIVERPOOL: Tower Building Tel Cen 3040
GLASGOW: 78 Bothwell street Tel Cen 9222

AUSTRALIA, via MALTA, SUEZ and COLOMBO.
One Class Only. From Southampton.
ABERDEEN and COMMONWEALTH LINE.
Unsurpassed accommodation. Fares from £38 to £52.
Apply Chief Passenger Office, 2 Australia House, Strand, W.C.2.; or New Zealand Chambers, 34 Leadenhall street, London, E.C.3.; or to White Star Line, 1 and 2 Eden Quay, Dublin.

UNITED STATES LINES
ALL RATES REDUCED
COBH TO NEW YORK
NEXT SAILINGS:
President Roosevelt ..... Dec. 23
President Harding ..... Jan. 6
MANHATTAN ..... Jan. 13
President Roosevelt ..... Jan. 20
SOUTHAMPTON TO NEW YORK.
LEVIATHAN ..... Dec. 29
COBH TO HAVRE AND HAMBURG
NEXT SAILINGS:
President Harding ..... Dec. 28
MANHATTAN ..... Jan. 4
President Roosevelt ..... Jan. 11
AMERICAN MERCHANT LINES
Sailing every Friday from London to New York. One Class Only.
Apply—32 Nassau Street, Dublin; 12 Westbourne place, Cobh; or Local Agent.

ANCHOR LINE
LONDONDERRY NEW YORK.
Transylvania...Jan. 14 †Cameronia ...Feb. 25
†Cameronia ...Jan. 28 †Cameronia ...Mar 25
†Calls Halifax.
Anchor Line, Foyle St., Londonderry; 1-5 Victoria Street, Belfast; or Local Agents.

IRISH-MADE SPARKING PLUGS are only 5/- each. We recommend Weis Plugs at—GRAFTON MOTOR CO., 43 Grafton St., Dublin.

ATWATER Kent Radio Receivers, America's best, from any Radio Dealer. Sole Importers, G. A. BRITTAIN, LTD., 40 Dawson street, Dublin.

SALOON CARS FOR HIRE. Drive yourself. Moderate terms.—SMITHFIELD MOTOR CO., LTD., SMITHFIELD (off Arran quay), DUBLIN. 'Phone 21001 2.

Make your Selection of Furniture and Carpets at PIMS.
We have Irish-made Bedroom Suites in Oak, all soundly constructed, and comprising: 5ft. Wardrobe, with full-length mirror; Dressing Table, with frameless mirror; and Chest with 2 spacious drawers. Finished nice rich brown shade. CASH PRICE, £10 10s. 0d., or 12 Monthly Payments of 18/6.
PIM BROTHERS, LTD., GEORGE'S ST., DUBLIN.

MATTRESSES CAREFULLY TEASED AND RE-MADE. RICHMOND INSTITUTION FOR THE BLIND, 41 UPPER O'CONNELL STREET, DUBLIN.

DISPOSAL OF PLANT AT SILENT VALLEY RESERVOIR, KILKEEL, CO. DOWN.
THE whole of the Plant used in the construction of the above Reservoir is now available for disposal. In addition to the larger items, such as Locomotives, Wagons, Cranes, etc., there are numbers of Pumps, Concrete Mixers, Gas Engines, Boilers, Rails, Girders, General Stores and small Tools. Our representatives on the job will be pleased to meet customers and make sales on the spot. Low prices will be accepted to avoid removing the material.
Address for letters—George Cohen, Sons & Co.'s Representative, Silent Valley Reservoir, Kilkeel, Co. Down. Telephone: Newcastle 20.
Lists will be printed in due course, and copies sent on application.
Particulars can also be obtained from GEORGE COHEN, SONS & CO., Ltd., Sydenham road, Queen's quay, Belfast. Telephone: Belfast 7625.

MONEY.
CASH ACCOMMODATION BY POST FROM £50 to £5,000.
On Note of hand alone, without any security, to Ladies and Gentlemen. Strictly Private. No charge whatever made if the loan is not granted.
Full information will be supplied gratis and post free.
APPLY BY LETTER ONLY, SECRETARY.
THE CITY AND COUNTY PRIVATE FINANCE CO., LTD.,
63 DAWSON STREET, DUBLIN.
(Established 1912.)

LOANS BY POST.
£20 TO £5,000.
In any part of Ireland and Great Britain, to all respectable persons, on Note of Hand. Loans arranged by post without interview. No fees charged or beforehand charges.
THE STANDARD PRIVATE FINANCE COMPANY OF IRELAND, LTD.,
15 ANGLESEA ST., DUBLIN.
J. C. WALSHE, Secretary.

BELFAST READERS.
The IRISH TIMES is due to arrive in Belfast at 9.10 a.m. If it is not delivered within a reasonable time, please communicate with our Branch Office, 13 (Lower) Donegall Street.
'Phone—Belfast, 1787.

COALS.
WALLACE BROS., LTD.
PRESENT CITY PRICES.

	Ton.	
BEST ORRELL	47/-	LESS SPECIAL DISCOUNT 2/- PER TON CASH WITH ORDER.
BEST WIGAN	44/-	
BEST NUTS	41/-	
BEST HOUSE	39/-	

Small extra charges on deliveries outside city boundary and on quantities of less than one ton.
All coals screened and free from slack.
23 WESTMORELAND STREET.
STEAM COALS, COKE, STOVE ANTHRACITE.
Telephone—21049 Dublin.

HOTELS AND HOLIDAY RESORTS.
HOTEL RUSSELL, STEPHEN'S GREEN, DUBLIN.
Beautifully situated in a most central position and unequalled for Comfort, Service and Cuisine. Electric Lift. H. and c. water in all bedrooms.
BED, BATH & BREAKFAST, 9/6. RESIDENTIAL TERMS From 3½ Gns. WEEKLY.
Free Garage. 'Phone: 52337. Fully Licensed. Telegrams: Hotel Russell.

BED AND BREAKFAST, 7/6. THE DOLPHIN HOTEL AND RESTAURANT, ESSEX STREET, PARLIAMENT STREET.
Two minutes' walk from Dublin Castle or City Hall.
LUNCH 2/6
DINNER 5/-
Finest Wines, Whiskies, etc.
Telegrams—Dolphin, Dublin. 'Phone.—23284, 21605.

ST. ANDREW'S HOTEL, EXCHEQUER STREET, DUBLIN.
One of the most Comfortable Hotels in the City. Hot and Cold Water in all Bedrooms.
High-class Cuisine and Moderate Charges.
LUNCHEONS, 12.30 to 2.30.
DINNER, 6 to 8.
Under the personal management of the Proprietress, MISS JOHNSTON.
Telephone—No. 23279.

GREYSTONES. CLYDAGH HOTEL,
NOW BOOKING FOR XMAS AND NEW YEAR.
3 DAYS 45/-, 7 DAYS 84/-.
Telephone—Greystones 34.

BOURNEMOUTH. OSBORNE HOTEL, A.A. & R.A.C.
Under Expert Management.
Offers Comfort; a Noted Cuisine and Economy. Large Public Rooms. Full sized billiard table. All Bedrooms H. & C. water and gas fire. Central heating. Beside Sheltered Winter and Pleasure Gardens. One minute Pier, Amusements and Shopping Centre. SPECIAL INCLUSIVE REDUCED WINTER TERMS. Tariff on Application.
Garage 40 Cars. 'Phone 81. Tels.: "Osprey."

LONDON—DEAN HOTEL, Oxford st., W., Centre Shops, Theatres; Room, b/f., bath, attendance. Single room fr. 9/6, double fr. 16/-; h. and c. water all rooms. Grams: Teidanho, Bath, London

SOUTHPORT CLIFTON HOTEL. Prom.—Fully equipped, cent. heated, elec. lift, orc'tra, garage; good golf centre. 'Phone 4141. Grams: Marine.

BOARDING AND HOTELS.
IF you want comfortable Accommodation at moderate rates; Room and Breakfast at 30/- a week; with dinner 42/- (Room only, 4/- night). Apply Secretary, 21 St. George's square, London, S.W.1. X
LONDON—Rotherwood, 17 Gordon street, W.C.1; close Euston Station; bed and breakfast, 5/6.—Mrs Gibson
XMAS Holidays—Dunleary Hotel, excellent food; 3 guineas week, inclusive; garage free.—G 880, this office. 10 D

JURY'S HOTEL & RESTAURANT COLLEGE GREEN DUBLIN
ORCHESTRA—RESTAURANT and TEA LOUNGE DAILY.

FOR SENDING ABROAD TO FRIENDS the best Irish Paper is the "WEEKLY IRISH TIMES." Price Twopence.

CHROMIUM-PLATED METALS LOOK BETTER—
Not only that, but Chromium Plating saves the drudgery and expense connected with the use of sloppy Metal Polishes. Chromium Plating is stainless—requires no cleaning. Write for particulars.
IRISH NICKEL & CHROMIUM PLATING COY., 35 WESTLAND ROW . . . DUBLIN.
'Phone: 62024.

Great Care is taken that Advertisements in all parts of this paper Appear Correctly, but no liability is taken for any Error in or Omission of any Advertisement, and the Proprietors Reserve the Right to Omit or Alter any Advertisement, no matter Where or by Whom accepted.

SCALE OF CHARGES FOR SMALL CLASSIFIED ADVERTISEMENTS.
12 Words or under, 1/-. Every Succeeding Word, One Penny.
4 consecutive insertions FOR price of 3 When Prepaid.
This Concession does not apply to Advertisements set in display form or placed contrary to our classification.
Box Office address counts as three words if replies are to be called for at Head Office, or, if they are to be sent by post or called for at any Branch Office, as four words. Postage extra. Advertisements not prepaid are charged at a minimum of 3/- per insertion.
Publication of these Advertisements is not guaranteed on any particular day.
As letters addressed to initials or to Christian or fictitious names at a Post Office will not be dealt with, but immediately sent to Dead Letter Office, Advertisemen with such addresses will not be inserted.
TRADE AND "MATRIMONIAL" ADVERTISEMENTS IN THESE COLUMNS, 1/- PER LINE. Money Orders, Notes, ORIGINAL Testimonials, or other Documents should not be enclosed with replies to Advertisements.
24/11/'25.
IRISH TIMES, LTD., WESTMORELAND STREET, DUBLIN. 'Phone 23062.
BRANCH OFFICES:
RATHMINES—Castlewood avenue, 'Phone Rathmines 951.
BELFAST—13 Donegall street ..... 'Phone 1787.
CORK—15 Cook street ..... Cork 1506.
LONDON—59 Fleet street, E.C.4 ..... Central 4350.
MANCHESTER—Winter's Buildings, 30 St. Ann street ..... City 3048.

LOST AND FOUND.
FOUND Pekingese Dog (black, grey and fawn), Upper Rathmines. Apply 2 Grosvenor road.
LOST, Metropole Ballroom, 1st November, Diamond Bow Brooch; substantial reward offered to finder.—G 923, this office. 12 F
LOST, White Sealyham Bitch, brown ear, answers name "Golly"; reward.—American Legation. 12 E
LOST, Diamond and Sapphire Ring, between Orwell road and Rathmines; reward.—G 902, this office.
LOST, between Gaiety Theatre and Lansdowne road, Purse, containing money. Reward at 55 Lansdowne road.
STRAYED from Dollymount, Saturday last, crossbred Puppy (dog), brown, with small white markings.—Doyle, Osborne Lodge, Mount Prospect avenue, Dollymount. 'Phone, Clontarf 359.

SITUATIONS VACANT.
A BUSINESS Training at Skerry's College, 76 Stephen's Green, qualifies for the best posts. Prospectus free. T
AA Mannequins. Ladies trained; moderate fee. Give your daughter a career for a present. Posts are filled by our bureau. Training by London expert. Call or write.—Eve's Mannequin Academy, Dawson House, 13 Dawson street, Dublin. 12 F
CITY Company REQUIRE experienced BOOK-KEEPER-ACCOUNTANT. Preference given to Chartered or Incorporated Accountant. Salary £156 per annum. Replies in confidence, with full particulars, to G 865, this office. 11 D
EXPERIENCED INSURANCE MANAGER REQUIRED at once, with good connection, to take charge of established office; security essential. Apply, in confidence, with full particulars, to G 813, this office. 9 C
ENERGETIC FOREWOMAN REQUIRED for making up Drapery; state experience and references. Reply G 933, this office.
NORTH Circular road—Advertisements for this paper received by Mr. Lonergan, Newsagent and Confectioner, 18 Olde Town House, Phoenix Park gate, North Circular road. X
POST Office—WANTED, reliable, experienced GIRL ASSISTANT, Grocery and Post Office work. Address "Z 1052, Assistant," this office. 12 X
TYPIST with knowledge of bookkeeping REQUIRED for city Office, age 15-16.—G 906, this office.
WANTED for Builder's Office, a South of Ireland, experienced Estimating CLERK, with good practical knowledge of the trade; good salary to suitable man.—G 849, this office. 9 C
WANTED immediately, for Kingstown, GIRL, of good family, to assist Housekeeping, Sewing, etc.; small wash; small family; please state full particulars.—G 909, this office. 12 E
WANTED, by first class House Agent, CASHIER; 20/- wages; good commission; own transport; reply fully, knowledge houses, and Dublin generally, also age; no interviews except selected.—G 922, this office.

MEDICAL NURSING AND APPOINTMENTS.
MATERNITY NURSE WANTED. Address "Z 1043, Nurse," this office.
REFINED, domesticated Person would Care Invalid, assist household duties; excellent references.—G 910, this office.

MONEY, PARTNERSHIPS, ETC.
ABSOLUTE Privacy, post-dated Cheques cashed, advances on Endowment Policies.—48 Aungier street. T
ADVANCES on Chattel Property of all kinds.—H. German, Pawnbroker, Wineteavern street (opposite Four Courts), Dublin. T
CASH Advanced from £10 upwards. Apply 34 Exchequer street, Dublin. T
LOANS Advanced on reduced terms, £10 upwards; strictly private.—Commercial Union Loan and Discount Co., 57 Mid. Abbey street. 'Phone 45096. T
LOANS guaranteed on moderate terms.—F. Toohey, 5a Fownes's street, Dublin. T
£5 TO £500 Advanced Privately on approved personal security of borrowers at an extremely low rate of interest; loans can be repaid by small instalments to suit. Call or write for particulars.—S. Freeman and Co., 1 Garfield street, Belfast. T
£15 TO £500 Cash Advances. Post-dated Cheques cashed; special terms.—Central Trust, Ltd., 17 Clare street, Dublin. 16 13
£50 WANTED for Post-dated Cheque, four months; full particulars. Address "Z 1048, Cheque," this office.
£125 LOAN Wanted; farm security; particulars later. Address "Z 1040, Loan," this office. 12 E

HOTELS AND RESTAURANTS, OFFICIALS, SERVANTS, ETC.
EMPLOYMENT WANTED
A WAITRESS, experienced; highest references.—G 890, this office.
A YOUNG Waitress or Housemaid; very good references.—G 872, this office.
EXPERIENCED Waitress, indoor or outdoor, hotel, restaurant, cafe; recommended.—G 897, this office.
FIRST Class Needlewoman, or Waitress, hotel, restaurant; outdoor; recommended.—G 898, this office.
GOOD Cook seeks post, city restaurant or club; highly recommended.—G 887, this office.
HOUSEMAID Waitress, experienced, young, smart, city, very good references.—G 900, this office.
YOUNG, experienced Waitress, Hotel or Housemaid Waitress; city; recommended.—G 896, this office.

LEGAL APPOINTMENTS.
SOLICITOR, recently qualified, good practical experience, seeks appointment as Assistant; moderate salary. Address "Z 982, Solicitor," this office. T
SOLICITOR, long experience all branches, some capital, will negotiate for Practice, Partnership or Assistantship; preferably Dublin. Address "Z 1044, Practice," this office. 12 E

MEDICAL APPOINTMENTS.
A CHEMIST'S Assistant, thoroughly competent all branches, highest references, presently engaged, requires half-time post, city, view lectures. Address "Z 1047, Assistant," this office. 12 X
YOUNG, qualified Chemist (Lady), excellent experience, seeks appointment. Address "Z 989, Chemist," this office. 7 B

TUITIONS AND SCHOLARSHIPS.
ALL Professional and University Prelims., Oral and Correspondence. Success lists free.—McGuire's College, Gardiner's Row, Dublin. T
BOOKKEEPING, Shorthand, English, Arithmetic, Private Tuition, mornings, afternoon, evening.—G 868, this office. 8 10
DANCING—Private Lessons, any time.—Professor and Mrs. Graham, 35 North Great George's street. 16 30
EX-SCH., Med., B.A., T.C.D., Grinds for all ordinary College Examinations; tennis Dublin or Kingstown. Address "Z 1000, Grind," this office. 8 B
E. HUTTON, M.A., grinds, Trinity and all usual Examinations.—11 Adelaide road. 8 10
GRADUATE, experienced, successful Tutor, Surgeon's Preliminary and other Exams; mornings; tutor's residence.—G 771, this office. 8 B
NOTICE
IN addressing envelopes covering replies to advertisements to this paper great care should be taken to include the catch words, when same are given, after the Office Number, thus: "Z 20, Housemaid," should be carefully written upon the envelope. T
PROTESTANT Lady (23), trained Housekeeping and cooking, experienced, wishes post, city or suburbs, early in January.—G 913, this office.
TRUSTWORTHY, settled Person wishes situation, Housekeeper to single gentleman; good plain cook; highly recommended. Address "Z 973, Housekeeper," this office. 9 B
YOUNG Girl, with two years' experience of Dairy and Grocery, desires vacancy to same; can be highly recommended.—G 914, this office.

MALE SERVANTS WANTED.
STEWARDS AND GARDENERS WANTED.
WANTED, January 1st, experienced WORKING GARDENER; must understand fruit, flowers, vegetables; one able to drive car preferred; single, live out.—Mrs. Patchett, Oakgrove, Coachford, Co. Cork. 11 D

MALE SERVANTS DISENGAGED.
STEWARDS AND GARDEN.. DISENGAGED.
GOOD Working Gardener (30), successful with vegetables and fruit, understands pruning, handy carpenter, can drive and keep motor, active and industrious; nine years in present place. Apply Stuart, Lavistown, Kilkenny. 12 C

DOMESTICS WANTED.
SEWINGMAID REQUIRED, after Xmas, for boys' school (Protestant); good references essential.—G 877, this office. 10 D
STRONG DAILY GIRL WANTED temporary; good scrubber essential. Call before 5 o'clock, Epworth Hall, Winton road, Leeson Park.

"IRISH TIMES" EMPLOYMENT REGISTRY.
NO FEES CHARGED.
HOURS: 10 a.m. to 4 p.m. Saturdays, 10 a.m. to 1 p.m.
Matron can supply well recommended Domestics, experienced and untrained, all capacities
31 Westmoreland Street, Dublin.

COOKS AND DAIRYMAIDS WANTED.
COOK GENERAL, Dublin; good tempered, reliable Protestant Girl; family two; some washing; other maid kept.—G 843, this office. 9 C
COOK GENERAL HOUSEKEEPER for gentleman's country house; chauffeur, house parlourman kept; good plain cooking essential; no scrubbing, poultry or dairy; wages £36; state age, religion, copies references. Address "Z 1041, Cook," this office. 12 F
GOOD COOK GENERAL (£45) WANTED immediately by Irish lady; 6 in family, 3 servants; pleasant town; write fully.—Abbeyholme, Cheltenham. 11 D

GENERALS WANTED.
EXPERIENCED GENERAL, Terenure; family two; good wages.—G 907, this office. 12 E
SUPERIOR young GENERAL; good cooking; run flat; Kingstown; two people; good wages; age, copy reference.—G 930, this office. 12 C
WANTED, immediately after Christmas, young GENERAL or Girl to train; family 3.—G 779, this office. 8 B
WANTED, DAILY GENERAL, Monkstown, two in family; plain cooking.—861, Irish Times Branch Office, Dun Laoghaire 9 C
WANTED in January, to accompany lady to York shire, capable GENERAL, aged about thirty 30; two in family; small house; good wages. Address "Z 1054, General," this office. 10 D
WANTED, middle January, superior Protestant GENERAL, young, all duties; early riser, thoroughly clean; first class references; two in family; good wages and outings.—G 901, this office. 12 X
WANTED, GENERAL, experienced, and trustworthy, Glenageary. Address "Z 1050, General," this office. 12 C

TUITIONS CONTINUED.
GOVERNESSES AND TUTORS WANTED.
AGENT FOR GOVERNESSES AND SCHOOLS, Miss Bellingham Todd, 5 Grafton street, Dublin. Advises Parents and Managers. Tel. No. 44983. T
ENGLISH Lessons, especially Conversation. Wanted by German Gentleman; preferred night hours; state terms.—G 920, this office.
YOUNG Lady desires rapid brush up, Dictation, Spelling, Parsing; teacher's own house; central; moderate. Reply, full particulars, G 916, this office.

EMPLOYMENT WANTED.
A CATHOLIC Housekeeper seeks situation to single gentleman, immediately; long experience.—G 918, this office.
BUILDER'S Clerk—Lady, experience of invoicing, bookkeeping and general office work, at present engaged in North, desires change to Dublin. Address Box No. 874, Irish Times Branch Office, Belfast. 12 C
BOOT Trade—Experienced Salesman (Protestant) desires engagement, anywhere.—G 937, this office. 12 E
EXPERIENCED Housekeeper, all duties; country, suburbs; can be recommended.—G 891, this office.
NOTICE
IN addressing envelopes covering replies to advertisements to this paper great care should be taken to include the catch words, when same are given, after the Office Number, thus: "Z 20, Housemaid," should be carefully written upon the envelope. T
PROTESTANT Lady (23), trained Housekeeping and cooking, experienced, wishes post, city or suburbs, early in January.—G 913, this office.
TRUSTWORTHY, settled Person wishes situation, Housekeeper to single gentleman; good plain cook; highly recommended. Address "Z 973, Housekeeper," this office. 9 B
YOUNG Girl, with two years' experience of Dairy and Grocery, desires vacancy to same; can be highly recommended.—G 914, this office.

DOMESTICS CONTINUED.
NURSES WANTED.
WANTED immediately, strong GIRL, mind two children, light housework; Monkstown; £18 to start.—G 904, this office.
WANTED, middle January, highly recommended, Protestant CHILDREN'S MAID, needlewoman, for one girl (5), small country house near Belfast.—Box No. 873, Irish Times Branch Office, Belfast. 12 C

DOMESTICS DISENGAGED.
A GENERAL Maid wishes vacancy; small family; disengaged 9th January. Address "Z 1029, General," this office. 10 D

EMPLOYMENT REGISTRY. "IRISH TIMES"
NO FEES CHARGED.
HOURS: 10 a.m. to 4 p.m. Saturdays, 10 a.m. to 1 p.m.
The Matron has several vacancies on her books for recommended Unemployed, experienced and untrained placed immediately.
31 Westmoreland Street, Dublin.
'Phone 23062.

COOKS AND DAIRYMAIDS DISENGAGED.
COOK or Cook General, experienced, city or suburbs; recommended.—G 899, this office
GOOD plain Cook, disengaged, country, temporary or permanent, hotel, private.—G 888, this office
GOOD plain Cook, business house or private hotel.—G 889, this office.
GOOD Cook General, daily; experienced; highest references.—G 893, this office.

GENERALS DISENGAGED.
YOUNG, experienced General, city, suburbs, or train House Parlourmaid.—G 870, this office.
YOUNG General, country girl; very good references.—G 884, this office.
YOUNG Outdoor General, experienced; very good references.—G 885, this office.
YOUNG, experienced General; outdoor, city, south suburbs; good references.—G 894, this office.
YOUNG, experienced General, city or suburbs; £18; good references.—G 895, this office.
YOUNG General, experienced, city or suburbs; no cooking; free 1st January.—G 892, this office.

HOUSE AND PARLOURMAIDS DISENGAGED.
EXPERIENCED Housemaid, Co. Dublin or near; excellent references.—G 886, this office.
HOUSEMAID or Housemaid-Waitress, city, country; experienced; highly recommended.—G 871, this office.
YOUNG Country Girl, House Parlourmaid, would go Housemaid; disengaged after Christmas.—865, Irish Times Branch Office, Dun Laoghaire.

NURSES DISENGAGED.
EXPERIENCED Nurse; baby from month; B.C.; good references; disengaged.—G 917, this office.
EXPERIENCED Children's Nurse (R.C.), disengaged; needlewoman; long references.—G 929, this office.

ARTICLES CONTINUED.
SALE, Electric Cooker, £9 (cost £16); Electric Fire, £2 (cost £3 3/-); Electric Hot Plate, 10/- (cost £1). All perfect condition.—864, Irish Times Branch Office, Kingstown.
TYPEWRITERS, all Makes, from £3; guaranteed.

R. W. ARCHER and COMPANY — FREE STATE DISTRIBUTORS.

EVERY DAY
In every way your old car grows worse and worse, so exchange it for a 1933 STANDARD and enjoy THE BEST.
SEE IT—TRY IT—BUY IT—AT
ARCHER for STANDARDS
Telegrams: Fordillac, Dublin | 65 Lr. Mount St., DUBLIN | Telephones: 63331, Two Lines.

Motor Matters, Cycles, &c.

MOTOR CARS.

AUSTIN Distributors; Lincoln and Nolan, Ltd., T. 57/58 Lower Baggot street, Dublin. T

USED,
BUT NOT ABUSED.

1932	STANDARD BIG 9 SALOON	£210
1930	MORRIS OXFORD 14 do.	145
1931	FORD DE LUXE do.	120
1930	MORRIS COWLEY do.	110
1930	WOLSELEY HORNET do.	110
1929	CITROEN do.	100
1929	MORRIS COWLEY do.	75
1929	SINGER NINE do.	75
1928	PEUGEOT 12 do.	50

Etc. Etc. Etc.

McENTAGART BROS., LTD.,
22-23 DUKE STREET, DUBLIN.

A BARGAIN—Going away—I Sell Renault Monaquatre 6 cylinder, 10 h.p., saloon luxe, perfect, 1930; £60, plus import tax; first applicant. Address Z 1020, Motor.—this office. Ad.

ARMSTRONG Siddley four door Saloon, 1928, six, perfect; any trial.—O.K. Service Station, Stillorgan 12 E

CITROEN Saloon (Grey), £50: seen any time.—Strong, 5 Crown Alley. T

CITROEN, 1927, 11 h.p., 2 seater, new hood and tyres, £40. 1930 Austin 7 Tourer, £75.—Rear of 65 Lower Leeson street. 9 C

CHALLENGER Essex 4 door Saloon for Sale; beautiful car; secondhand; bargain. Apply G 848, this office. T

CLIENS used Sell—1926 Morris Cowley Coupe, £30; 1930 Morris Oxford Saloon, £115; Galloway Two Seater, £[illegible]. Cliens Motors, Ltd., Lower Mount street, Dublin. 'Phone 61518. 9

FOR Sale, Austin Saloon, 1928, 6 cylinder, 16 h.p., perfect running order; £125; any trial; seen by appointment.—G 756, this office. 8 B

FOR Sale, 1929 Morris Saloon, good condition, taxed.—J. Jyons and Co. (L.F.S.), Ltd., Marlborough street, Dublin. 9 C

MORRIS Oxford Tourer, 1924, taxed, recently reconditioned; bargain.—Hamilton's Garage, Monkstown. 8 R

M. G. 6 cylinder, 12 h.p., 1932 model Magna, in Brittain, Ltd., Portobello, Dublin. 9 C

REPAIR or Respray—Let 17a Wentworth place, H. W. Archer and Co., provide a Repair Service second to none. 22 6

SECONDHAND Cars and Commercial Vehicles, large selection and keen prices; cash or easy terms. Interview us first.—Doyle's Motors, Ltd., 16 Bachelor's Walk. T

STAR Tourer, good condition, new tyres, well equipped £20.—Smith, 146 Rathmines road.

TALBOT 15 Tourer, good going order; £10—11 Lower Mercer street, Dublin. 9 E

VAUXHALL 1928 Two Seater, E.M.G. tyres and condition as new; small mileage; £95 or nearest offer.—"Z 7045, Vauxhall," this office. 12 C

Kingstown.

MOTOR CARS CONTINUED.

9 H.P. Clyno 1929 Tourer, excellent condition and running order; £45 or nearest offer, for quick Sale.—G 772, this office. 8 B

1925 CITROEN Tourer, £9 tax, splendid condition, new battery, tyres, and hood; rigid Mount Merrion avenue, Blackrock. 1 Pearfield

1931 SINGER Junior Saloon, sliding roof, excellent condition; £120 or near offer. Seen York Garage. 10 D

1932 MORRIS Major Saloon, sunshine roof, mileage 5,000; owner leaving this country; quick Sale. 1929 Morris Cowley Coupe, good condition, price £75. Apply J. Dixon, The Garage, Clonee. 12 E

LORRIES, VANS, MOTOR AND STEAM HAULAGE.

BEDFORD 2 Ton Trucks, Vans and Buses; also 12 cwt. and 30 cwt. Lorries in stock.—Doyle's Motors, Vauxhall Motor Distributors, 16 Bachelor's Walk. T

FORDSON Tractor and Six Ton Trailer for Sale, road and field wheels; Ransomes Cultivator; all good order; tractor as new.—G 879, this office. 10 B

FORD Van for Sale, cheap, good condition, also Royal Enfield Combination, P.M.O., taxed.—Whelan, Kilmacud road, Stillorgan. 9 C

ACCESSORIES, TYRES, ETC.

AT Roberts, Talbot lane, Dublin, guaranteed Second-hand Tyres cheap; all sizes stocked. T

COOKS for Tyres, cash or easy terms; largest comprehensive stock in Ireland; free fitting; truck owners catered; special offer Goodrich Tyres Clearance, also 5,000 Drums Motor Oils, 12/6 for 5 gallons; Secondhand Tyres cheap.—Fenian street, continuation Lincoln place, Dublin. Telephone, 62618. Saturdays 6 p.m., Sundays until 2 p.m. T

WANTED Light Car Engine very cheap; prefer Austin or Morris.—D. Colley, Corkagh, Clondalkin.

GARAGE ACCOMMODATION AND REPAIRS.

LOCK-UP Garages, suitable small workshops, storage all kinds, from 10/- monthly; Sheds, suitable houses, lorries.—Garville Avenue Garage, Rathgar; also at Woodstock Garage, Raneleagh. 9 C

GARAGE Wanted, one or near Anglesea road, Ballsbridge.—G 816, this office. 9 C

BICYCLES.

JUVENILE Bicycles—The Gift of Gifts—There is nothing like a Bicycle to please the Kiddies. Aston Juvenile Bicycles are just as well built as any full-sized machine; prices from £3 or by easy payments. R. W. Stevens, The Cycle King, 8 Aston's quay, Dublin. T

THREE SPIRES Steel Bicycles from £4 12/6 cash or 1/10 weekly. Call, or order by post with confidence.—Erne Cycle Co., Lower Erne street. T

WANTED, Bicycle, fit child of eight; good condition; cheap.—863, Irish Times Branch Office.

LONDON MINING MARKET QUIET.

MOVEMENTS NARROW.

The slightly improved tendency which prevailed in the Mining market during the latter part of Saturday morning was continued yesterday, a few buyers being attracted in Gold shares by the recent set-back in quotations. The support did not last long, however, and after two hours of comparatively steady prices dulness again intervened.

Kaffirs were fractionally harder throughout the list in the early dealings, chiefly on local support. The Cape bought small lines of one or two issues, but in general was inclined to leave the initiative to other quarters. Paris also bought Kaffirs on a moderate scale, but the latter centre's purchases were not sufficient to offset the trickle of selling which developed locally in the afternoon. Most of the net changes went in favour of holders, but several issues closed below the best.

Another sharp fall in the price of copper to £28 per ton led to the marking down of the Northern Rhodesians. The turnover in them was small, but there were no buyers about.

Tin was weak, at one time falling to £149 5s. 9d. per ton, but a recovery took place to £150 5s. The initial decline caused scattered selling of the shares, and where altered quotations finished down on the day.

West Australians were quiet and steady. Closing prices :—

SOUTH AFRICAN.

M.U. Dec. 5.		
11/6	Aries & Eur	10/0-11/0 -0/3
12/6	Amr.-A. Corp	11/0-11/6
14/6	Anglo-Fr'ch	14/0-15/0
4[5]/32	Brakpan	4[15]/32-4[17]/32 +1/32
12/6	Cent. Mining	12-12[1]/2
13/9	Cen'l Deep	12/0-12/6
2[1]/16	Con. Gold'fds	2[1]/32-2[3]/32 +1/32
1[1]/16	Cons. M. Reef	32/3-32/6 +0/6
8/9	Con. M Sel...	7/3-8/3 -0/3
6[15]/16	Crown Mines	6[29]/32-6[29]/32 +1/32
3/8	Daggafont'n	3[29]/32-3[31]/32 +1/32
1/8	Durban Deep	21/3-21/8 +0/3
1[7]/16	East Geduld	4[11]/32-4[13]/32 +1/16
14/6	E.Rand Prop	13/0-13/6
5/32	Geduld	5[15]/32-5[17]/32
11/6	Geldan Deep	11/0-11/6
20/0	Gen. Mining	24/3-24/0 -0/3
1[15]/32	Govt. M. Ch.	1[7]/32-1[9]/32 -1/32
1[23]/32	Grootvlei ...	1[29]/32-1[31]/32 -1/32
23/3	Johan Investn	21/3-22/3
24/9	Leinfontein	21/9-22/9 +0/3
9/6	Knight's ...	8/6-9/0
22/9	Langlaagte E	22/9-22/0-
5[10]/32	Luipards Vlei	5[4]/32-5[7]/32
2/6	Modderfontn	2[1]/32-2[3]/32
13/6	Modder B....	13/3-13/9
19/0	Modder Deep	18/6-19/0 +0/3
2[3]/32	Modder East	2[3]/32-2[5]/32 +1/16
3/8	N.E. Areas	3[29]/32 3[1]/32
7/8	Nigel.....	7/8
19/3	Nourse.....	18/3-18/9
0/3	Oceana Con..	0/4[1]/2-0/7[1]/2
4[29]/32	Rand Mines.	4[29]/32-4[31]/32
47/0	Randfontein	43/6-44/0
14[7]/32	Robin DeepB	13[10]/32-14[1]/32
7/8	Rose Deep...	7/0-7/6
4/0	Simmer & J.	3[10]/32-4[1]/32
8/0	S.A. Towns..	7/3-7/6
4[5]/32	Springs	4[15]/32-4[17]/32
19/6	Sth.-W. Af...	15/6-16/3
6[29]/32	Sub Nigel..	6[13]/32-6[23]/32 +1/16
4/8	Trans.Del.B	3[15]/32-4/0
1[3]/16	Trans Con.L	1[3]/16-1[5]/16
3[1]/32	Union Corp	3[29]/32-3[31]/32 -1/32
14/0	Van Ryn.....	13/6-14/0
1[3]/16	Do. Deep...	1[1]/32-1[3]/32
1[3]/32	Vereeniging.	1[29]/32-1[31]/32 +1/16
18/9	West R. Con	17[10]/32-18[1]/32
1[3]/32	West Springs	1[29]/32
11/10[1]	Wit. Deep...	11/0-12/0

RHODESIAN.

M.U. Dec. 5.		
5/8	BechunanaEx	5/3-5/9
3/0	B. M'Kubwa	2[10]/32-3[1]/32 -0/3
2[29]/32	Cam & Motor	2[5]/32-2[7]/32
15/10[1]	Char. B.S.A.	15/6-15/9 +0/1[1]/2
18/0	Globe & Phoe	17/6-18/0
4/0	GoldF.Rhod	3[7]/32-4[1]/32 -0/1[1]/2
1[7]/32	Loangwa ...	1[4]/32-1[7]/32
5/32	Lonely Reef.	5/32-5/64
1/8	Rezenda	1[9]/32-1[11]/32 -1/16
3/8	Rhod Katanga	3/8-3/16
4[7]/16	Rhokana Corp.	4[3]/32-4/0 -1/8
11/8	Roan Antel...	9/0-10/3 -0/3
3/8	Selukwe (2/6)	2/9-3/3
15/9	Sherw'd Star	13/0-14/0
7/8	Tanganda Co.	7/8-8/3 -1/32
3[7]/32	Vic.FallsOrd	3[1]/32-3[5]/32
20/6	Do. Pref...	18/3-21/3
5/8	Wanki Col.	4/6-5/0
5/32	Zamb Expl.	3[29]/32-4/0 -1/32

DIAMOND.

9/6	Angola Dia.	7[15]/16-8/0
4/3	Cn.D.S.W.A.	3/6-4/0
4/3	DeBeersDef	4[15]/32-5[1]/32 + 1/4
7/32	Do. Pref...	7[3]/32-7[5]/32 +1/16
15/32	Jagersf'tein	15[15]/32-15[17]/32
1/4	Premier Pref	1/3-1/4
4/9	West African	4/0-4/6 -0/3

AUSTRALIAN.

6/3	Amal. Zinc...	5/9-6/3
20/3	B. Hill Prop	19/3-20/3
1[3]/16	Do. South	1[1]/32-1[3]/32
1/8	Elec.Zinc Pf.	1/4-1[5]/32
7/6	Gt.Boulder(2)	7[1]/32-7[5]/32 -0/1[1]/2
20/6	Lake V. Star	19/6-20/0
1/6	Lake V Inv.	1[29]/32-1/6
10/0	Mount Isa ...	13[29]/32-15[1]/32
2[1]/16	Nth. Bn.Hill	2[1]/32-2[3]/32
24/6	Sth. Kalgurli	21/6-22/6
6/3	Sulphide Ord	5/6-6/0
8/9	Do. Pref.	8/0-8/9
2[7]/32	Wiluna Gold	41/3-42/3 +0/3
1[1]/16	Zinc Ord (10)	1 1[1]/4
3[3]/16	Do. Pref...	3[1]/32-3[7]/32

WEST AFRICAN.

42/6	Ashanti(4/)...	39/6-40/0
7/9	Bibiani	6/4[5]-6/10[1] -0/1[1]/2
8/6	Fanti Cons ..	7/6-8/6 -0/3

MISCELLANEOUS.

10/1[1]/2	BurmaCorp	9/9-10/0 -0/1[1]/2
22/0	Champ. Reef	20/0-21/0
8/0	Chos. Corp ..	7/6-8/6
2/3	Explor.(10/-)	2/6-3/0
3[1]/4	Min.Sepa'n'n	3-3[1]/4
3/9	Min.Crp.Can	3/3-4/0
13/1[1]/2	Mysore (10/)	12/0-13/0 -0/3
43/0	Nundydroog	41/3-42/3
6/6	Oceanic	5/6-6/6
24/0	St. J.Del Rey	22/3-24/3
7/9	San Frisco...	6/9-7/9
5/3	Santa Gertr..	4/0-5/0
2/6	Tigon Mine.	2/0-3/0
8/9	Tropea (5/-).	8/9-8/3-0/4[1]/2
18/0	Waihi Gold	17/6-18/0

TIN.

M.U. Dec. 5.		
4/0	Anglo-C.(10/)	3/9-4/3
6/0	Anglo-Orient	5/6-6/0
	Do Pref ...	9/0-10/0
12/9	Aramaya ...	9[15]/16-1[1]/8
4/3	Arnhem's Tin	3/9-4/3 -0/3
5/6	Bisichi	5/3-5/9
11[1]/32	Gopeng	1[1]/4-1[3]/32
1[1]/2	Ipoh	1[1]/2-1[5]/8
5/8	Kamunting Syn	9[15]/16
5/6	Kamunting..	5/1[1]/2-5/3
1[3]/32	Kram'tPulai	1[1]/16-1[3]/32
1/2	London Tin.	3/6-9/0
16/0	Malaynha'T.D	13/6-16/0
7/16	Naraguta	5/16
4/6	Pahang S/)..	4/1[1]/2-4/7[1]/2
4/6	Rambutan...	2[15]/16
15/0	Rantau	13/6-16/3
7/0	Siamese	6/3-6/9 -0/6
4/3	Tavoy (4/) ..	4/0-4/6 -0/1[1]/2
13/6	Tronoh (5/)	12/9-13/9 -0/3

COPPER.

4/0	Messina	4/0-3/0
17/0	Mount Lyell	16/3-17/3
5/16	Namaqua	5/16
16/9	RioTinto(£5)	16[1]/4-16[3]/4 - 1/4
2[5]/16	Tharsis.....	3-3[1]/4

* Ex Dividend. † Ex Rights. ‡ Ex bonus.

DIVIDENDS AND REPORTS.

ACME-TEA CHEST.—Report of the Acme Tea Chest Company, Ltd., for the year ended August 31st 1932, states that the trading profits amounted to £1,413, which, added to the balance brought forward from last year of £8,566, makes £9,979. After deducting £7,577 for income tax, directors' fees, and depreciation, there remains a balance of £2,602, which the directors recommend should be carried forward. In the preceding twelve months trading profits amounted to £11,440. Last dividend paid on the Ordinary capital was 5 per cent. for 1930.

APEX MINES.—Interim dividend of 5 per cent., equal to 6d. per share (same). Dividend declared in South African currency, but the London office will pay on basis of equivalent British currency calculated at rate of exchange ruling on January 27.

BRITISH GOODRICH RUBBER.—Gross profit and the net £87,742, compared with £75,352. Last year there was a tax credit of £11,965, but now a debit of £24,013 is charged. The Ordinary dividend is again 5 per cent., and a further £20,000 is added to general reserve. The directors state that the policy of broadening the company's activities has been operated favourably.

BULLCROFT MAIN COLLIERIES.—Interim of 2 per cent. net on Ordinary shares (same.)

BABA RIVER TIN FIELDS (NIGERIA).—The account for the year ended March 31st last show that after writing off development and prospecting expenditure and depreciation amounting to £1,033, there was a net loss of £1,245, which, added to the debit balance brought in of £8,718, leaves a debit to go forward of £9,963.

COMPANHIA ELECTRICIDAD S.A.—The directors recommend an interim dividend for the year 1932 at the rate of gold pesetas 20 for series "A," "B," and "C" shares, and gold pesetas 4 for series "D" and "E" shares. The dividend will be paid in pesetas at the gold rate of exchange on the day of payment, foreign shareholders being entitled to receive the equivalent in other currencies in payment of their gold dividend.

GLASGOW GREYHOUND RACECOURSE.—At a meeting of the board of directors it was resolved to pay an Interim dividend of 5 per cent. on the Cumulative Participating Preference shares of 5/- each, and of 10 pe cent. on the Deferred shares of 1/- each, both in respect of the year ending December 31st, 1932. In June last a similar interim payment was made on the Deferred shares.

GENERAL BILLPOSTING CO.—Dividend of 10 per cent., less tax, for year on Ordinary (same), and £540 is carried forward.

INDUSTRIAL NEWSPAPERS.—Dividend of 5 per cent. on the Ordinary shares (previously known as Second Pref. Shares). Net profit for the twelve months to September 30 last amounted to £17,477, against £31,175. Under the reconstruction scheme sanctioned earlier in the year Pref. dividend arrears were cancelled.

KRAMAT TIN DREDGING.—Interim dividend of 6d. per share actual in respect of the year ending 31st January, 1933. (Same.)

LISBON ELECTRIC TRAMWAYS.—An interim dividend has been declared for the six months ending December 31st, 1932, of 3 per cent. net on the Ordinary Shares. A similar payment was made last year.

PENAWAT (MALAYA) TIN DREDGING.—The accounts for the year ended August 31st last show a mining profit of £13,693, and sundry receipts produced £1,016. Administration changes required £1,823, dredge parts replacement reserve £5,397, and depreciation £5,210. The balance brought forward from 1931 was £5,799, and the sum of £8,078 is to be carried forward.

PULLMAN CAR.—As with all railways, the Pullman Car Co., Ltd., had again to suffer a further reduction in receipts in the year to September 30. Gross receipts fell from £307,956 to £260,003, and net from £80,210 to £65,729. No Preference dividend is recommended, and a balance of £50,582 is carried forward, leaving the dividend eighteen months in arrear. The last Ordinary dividend was 5 per cent. in 1928-29. The cash position has materially improved. The bank overdraft has been reduced by £37,740, to £51,004, and the notes by £31,200, to £94,000. Delivery is now being made of the thirty-eight new electric Pullman cars for the increased S.R. service between London and the South Coast.

PAHANG CONSOLIDATED CO.—Mining profit £19,237, compared with £37,198 in the previous year, the decrease being due to restriction of output. The available balance is £58,672, and after placing £10,000, against nil, to general reserve, and charging depreciation and Pref. dividend, £35,574 is carried forward, against £39,618 brought in. The last Ordinary dividend was 12½ per cent. in 1929-30.

SHEFFIELD STEEL PRODUCTS.—The report of Sheffield Steel Products for the year ended 31st May last states that the profit on trading amounted to £5,027, as compared with £29,627 in the previous year. A credit balance of £1,389 is shown in the profit and loss account, to which must be added £11,726 brought forward, making a total of £13,125. After charging £8,301 for interest on bank overdraft under first charge and £19,281 for debenture interest, and setting aside an additional sum of £1,500 for possible loss on Australian exchange, there is a debit balance to be carried to the balance sheet of £15,957.

SAMUEL ALLSOPP.—Report for the year to September 30th, 1932, shows net profits of £131,402, compared with £174,113 in the previous year. The shrinkage is stated to result in the previous increased beer duty, and the directors are, therefore, compelled to recommend a decreased dividend—from 9 to 8 per cent.—and that the usual allocation of £25,000 be not made. The balance carry forward is £76,184 against £72,167 brought in. In the balance sheet cash is up by £41,000 to £171,500, but gilt-edged securities have decreased from £67,505 to £49,801, and stocks and debtors are reduced. Creditors, however, are up from £481,028 to £505,440.

STATE OF SAN PAULO 7 PER CENT. COFFEE REALISATION LOAN, 1930.—With reference to a statement issued on November 17 last, Messrs. J. Henry Schroder and Co. announce, for the information of bondholders, that since the reopening of communications with San Paulo they have received advices of remittances of approximately the equivalent of £635,000 towards the service of the loan. They have been informed by the Government of the State of San Paulo that remittances will be made on a larger scale as from December 3, and that arrangements will be made for a supplementary remittance towards providing for arrears of remittances resulting from the recent disturbances in San Paulo.

TRUST AGENCY OF AUSTRALASIA.—The Directors have decided to defer question of payment of dividends on 5 per cent. Cumulative Pref. until final results for year ending December 31 are known.

YARROW AND CO.—Dividend of 5 per cent. (same as last year), £19,364 forward.

INSURANCE SHARES.

BUSINESS DONE IN LONDON.—Alliance (£.d.), 22; Atlas, 12[5]; Commercial Union, 20[3]; Liability, 51/-, 9d.; General Accident, 15[1]; Employers' £15 7/-; Guardian (£.d.), 12; North British and Mercantile, 34[3]; Northern, 17[5]; Ins. £17 11/6; Phœnix £1 (fully paid), 15[3]; Ins. £15 14/-; Prudential (£.d.), 26, 1[6], 9, 5[16]; Royal Insurance, 71[3].

BUSINESS DONE IN LIVERPOOL.—Alliance (£.d.), 21[3]; Commercial Union, 20[3]; General Accident, 15[7]; 7/3; London and Lancashire, 27[3]; Northern Assurance, 17[5]; Phœnix, 400001, etc., 1[3]; Royal Insurance, 7[1]; 1[2], 10/6, 1[3], 10/6; Sea Insurance, 81/3.

NEW ZEALAND WOOL SALES.

Buyers got good wool for a mere song. In many cases they were giving it away for little more than the cost of shearing, packing and freight, said a well-known sheepman at the conclusion of the wool sale at Wellington. Bradford, the Continent and Japan bought freely, but, except for half-breds and fine cross-breds, the price limits were rigidly low. The following prices were realised :—Extra fine cross-bred, super 6-7[1]d., average 4-6d., coarse cross bred, super 7-8d., average 2[3]-3[1]d., inferior 1[1]-2[1]d. The top price was 12[1]d. One line, for which 11[1]d. had been refused two seasons ago, was sold at half that price.

BANK OF IRELAND.

DUBLIN BANKS' CLEARING RETURN.

	Last Year.	- Inc. or + Dec.
	£	£
Week ended 10th Dec.	5,041,000	7,230,300 - 2,189,300
50 weeks to date	258,044,300	241,553,600 +16,490,700

FINANCIAL NEWS AND NOTES

TONE AND COMMENT

DUBLIN STEADY.

KINGSTOWN STOCK STRONG.

Dublin Stock Market was steady to firm, with only an average business passing. Free State Loans shed small fractions, but Land Bonds rose ⅛ to 107⅛. Agricultural Credit Bonds (Series 2) were strong and one up at 111, while Land Stock, 1903, also rose a point to 76⅛.

Corporation Stocks were well supported, the feature being a rise of 4 points in Kingstown 3½ per cent. to 89.

Banks were idle. An advance of 9d. in Nationals to 42s. 9d. being the only transaction.

Rails were extremely quiet. Dublin Tram Ord. rose 6d. to 82s.

Guinness Units, after being better, left off at the former price of 81s. 6d. Alliance Gas rose ⅛ to 11⅛. The insistent buying of this stock may be based on a prospective increase in the 7½ per cent. dividend, and if this is the case it is good news for consumers, who must get the price of gas reduced before the statutory dividend is increased.

Among Industrials there was little to note. Price changes rarely exceed a few pence, and there was no disposition to build up a speculative position in view of the unsatisfactory markets for all commodities.

LONDON FIRM.

BRITISH FUNDS IMPROVE.

Extremely quiet conditions ruled in most departments of the London Stock Markets yesterday, but a firm tone prevailed in the majority of directions, and although dull spots were not lacking the list of price movements registered at the close showed a margin of alterations in favour of holders. Markets were not affected by the latest American Note on War debts, while the Five Powers' agreement at Geneva had a definitely favourable influence, this being especially noticeable among Foreign Government Stocks, where some substantial appreciations were shown, German issues being in the lead. There was again a quiet investment demand apparent for British Funds, and prices displayed a firmer trend, the upward movements being accentuated by the further recovery in sterling on New York and the principal continental centres. War Loan 3½ per Cent. went to 98⅜, an advance of ⅛, while local loans finished ⅛ harder at 86⅜. Consols 4 per Cent. and Victory Bonds were each ¼ to the good, and the Conversion Loans strengthened all round. India Stocks also disclosed a slightly firmer appearance, the 3 per Cent. and 3½ per Cent. each showing an improvement of ⅛, while the 4½ per Cent. and 5½ per Cent. were ¼ and ⅛ firmer respectively. Although trading among Foreign Government Stocks remained on narrow lines distinctly firmer conditions prevailed, and under the stimulus of the Five Powers' agreement quotations rose smartly in a number of directions. German Sevens were outstanding with an advance of no less than 3½ points to 85½, while Austrian Sixes and Greek and Poland Sevens were all appreciably higher at the end. Chinese issues and Brazilians scored fractional improvements, while Czechoslovakia Bonds at 95 were 5 points up. British Rails attracted only a moderate volume of attention, and values showed little alteration from the week-end levels. Extremely quiet conditions characterised Colonial and Foreign Rails, and apart from Central Argentine Def., which lost 2½ points to 12, quotations showed no material alteration.

Among Industrials the home issues were quiet, and in face of the lack of attention a rather uncertain undertone developed. Towards the close, however, a better tendency became apparent, but variations were of little consequence. Following a quiet commencement the Trans-Atlantic descriptions came in for renewed attention, and the initial losses were more than made good in the majority of instances. Among Oils, Anglo-Persians and Burmahs were further depressed, and others disclosed an easier tendency in sympathy. Following the easier tone manifest recently, Mines showed evidence of renewed support, and share values were not slow to respond to the changed sentiment, so that at the close a firmer tone ruled than for some days past. Copper shares, however, were depressed, and West Africans disclosed an easier front.

DUBLIN BUSINESS DONE.

FUNDS MIXED. GUINNESS UNCHANGED. INDUSTRIALS STEADY.

In Funds 5 p.c. National Loan eased ⅛ at 103⅞, after 105⅜, and 5 p.c. Second Loan repeated 111[1]/4. 4½ p.c. Third Loan fell ⅛ at 106⅛ after 107, and Land Bonds gained ⅜ at 107⅜, do. (small lots under £200) ⅜ at 107⅞, Agricultural Credit Corporation 5 p.c. Bonds (2nd Series) 1 at 111, 2½ p.c. Consols 1⅛ at 73⅞, after 74, 2½ p.c. War Loan ⅛ at 98⅛, after 98⅜ and 98½; 2½ p.c. Land Stock (1903) 1 at 76⅜, and India 3½ p.c. lost ⅛ at 84.

Dublin Corporation 5 p.c. Inscribed unchanged at 112, and Dublin Port and Docks 5 p.c. Red. 109[1]/2. Kingstown U.D. 3½ p.c. Red. hardened 4 at 89.

National Bank put on 9d. at 42s. 9d., after 42s. 6d. and 42s. 3d.

Dunville changed hands at 15s. 2d. Guinness repeated 81s. 6d., after 81s. 9d., and the Prefs. 14.

In Rails Great Northern Ord. was ⅛ better at 4⅜, and the Guaranteed unaltered at 19⅛. Dublin Tramways Ord. gained 6d. at 82s. Alliance Gas improved ⅛ at 11⅛.

Among Industrials, "Bats" rose 3d. at 102s. 3d., Brooks Thomas Ord. 6d. at 25s., Lever 7 p.c. Pref. 1[1]/4d. at 28s. 3d., after 28s. 1[1]/2d., and Vickers Ord. 3[1]/4d. at 6s. 9[1]/2d. Burke Debs. fell ¼ at 7, Chemicals Def. ¼d. at 6s. 1d., and Anglo-Persian Ord. Ord. 7s. 6d. at 31s. 6d., after 31s. 9d. Calico Printers repeated 13s. 9d., Coats 46s., after 45s. 9d., Courtaulds 30s. 1[1]/2d., English Sewing Cottons 39s., Chemicals 23s. 6d., "Independent" Pref. 22s. 6d., and Imperial Tobacco lost 1[1]/4d. at 95s. 10[1]/2d.

"Other business done" will be found at foot of annexed table.

OFFICIAL QUOTATIONS.

5% National Loan (1944)	103[1]/4	Dunville 15/2 sub-divided	
5% Second Loan (1944)	111[1]/4	G.N. Ord.	
4½% Third Loan (1964)	107	G.S. Ord....(5½)	5[15]/16
4½% Land Bonds (1964)	107	Do. Guar.....(19½)	19½
Do. (small lots under £200)	107[1]/4	Do. Trans..(81/6)	82/-
Agri. Credit 5% Bonds, 2nd Series..(110)	111	Alliance Gas (11½)	11[1]/4
Consols ...(75[1]/2)	74	R.A.T. ....(102/-)	102/3
5½% War Loan (98½)	98[1]/4	Brooks Thomas (24/6)	25/-
2½% Land Sth. (1933) (75½)	76[1]/4	Burke Deb. .....(7½)	7
India 3½% .....(84½)	84	Calico Printers (13/9)	13/9
Dublin 5% Inscribed (112c)	112c	Coats (J. and P.) (46/-)	45/9
Dublin Port 5% Red. (109½)	109[1]/4	Courtaulds.(30/1½)	30/1½
Kingstown U.D. 3½% Red. .....(85)	89	Sew. Cottons..(39/-)	39/-
Mun. & Lois. Bank (96/6)	95/b 96/3a	Chemicals.....(23/6)	23/6
National (42/-)	42/6 *2/3 *2/9	Do. Def.....(6[7]/16)	6/1
Provincial New (20)	19½b 20¼a	Imp. Tobac.(96/-)	95.10/4
Guinness (81/6)	81/9 *1/6	Independent Pref. (22/6)	22/6
Do. Pref.....(14)	14	Lever 7% Pref. (28[1]/4)	*8/3
Odd lot. a asked. b bid. c cash.		Vickers .....(6/6)	6 9[1]/4
(Last business done given in parentheses.)		Anglo-Persian Oil Ord. (39/-)	31/9 *1/6
		Dublin Corp. 4½% Red. (fully paid) .....103[1]/4	
		Imperial Airways	23/- *3/6

IRISH BANKS' RATE.

Irish Banks' rate (June 30, 1932)...	3 %
Loans on Government Stock transferred	2½%
Deposits under £2,000	1 %
Deposits of £2,000 and over	1½%

The rates in the foregoing table are subject to variation.

STOCK EXCHANGE SETTLEMENTS.

Contango	Dec. 19	Jan. 9
Ticket	Dec. 20	Jan. 10
Intermediate	Dec. 21	Jan. 11
Account Day	Dec. 22	Jan. 12

BELFAST.

Belfast Stock Exchange moderately active. 3½ p.c. War Stock changed hands at 98[1]/4, 98[3]/4, and 98⅞; 3½ p.c. Conversion Loan at 99, 5 p.c. Conversion Loan at 114⅞, and 4½ p.c. Guaranteed Bonds at 107. Northern Bank "A" brought 92s. 6d. Belfast Corporation 3½ p.c. 1940 stock was done at 97. Among Industrials, J. and P. Coats Ord. were marked at 46s. 3d., Inglis Pref. brought 24s. 9d., and Dunvilles 15s., Imperial Tobacco Ord. changed hands at 96s. 3d., White Tomkins and Courage Ord. at 33s., Anglo-Persian at 30s., Courtaulds at 30s. 4½d., Imperial Chemical Pref. at 27s. 2[1]d., Tobacco Pref. at 9d. premium. Belfast Corporation 5 p.c. Mortgage 1940 was recorded at 104.

MOTORS AND TEXTILES.

BIRMINGHAM.

Still little movement in Motor shares. Austins, Rileys and Rolls-Royce firm. Standards easy. Singers flat. Rovers quiet. Dunlops heavy.

Do. Pref.	29/6	Rileys	38/6
Bluemels	15/6	Guys	1/9
Dennis	17/9	Rlls	43/3
Enfields	12/9	Rovers	3/3
Fords	8/10½	Singers	7/5
Humbers	21/3	S.T.D.	1/-
Leylands	23/7½	Standards	38/6
Lucas	76/6	Triumphs	4/-
		Dunlops	18/3

MANCHESTER.

Textiles subdued; prices show little change.

Bleachers, 13/6-14/-		Courtaulds ..30/-30/6	
Calicos, 13/6-14/-		Dunlops, 18/3-18/9	
Dyers, 16/6-17/6		Turner & Newall, 24/6-27/-	
Cottons, 39/3-39/9		Dobson & Barlow, 5/6-6/6.	
Spinners, 14/9-15/-		Wall Paper Def., 33/3-33/9	
Coats, 46/-46/6			
Velveis, 14/9-15/3			

OIL PRODUCTION.

British Controlled Oilfields.—Production for the week ended December 7 : Venezuela, 35,449 barrels; Trinidad, 22,410 barrels.

The total production for November was 157,859 barrels, and the total deliveries for November amounted to 333,054 barrels.

MARKETS AT A GLANCE.

Monday Evening.

STOCKS AND SHARES:

London firm.

Dublin steady.

Manchester Textiles subdued.

Birmingham Motors quiet.

New York steady.

MONEY:

Bank of England Rate	2	p.c.
Last Year	6	p.c.
Irish Banks' Rate	3	p.c.
London Day-to-Day Loans	½	p.c.
London Fine 3-Months' Bills ...	⅞-¾	p.c.

THE INDUSTRIAL MARKET.

COAL SHARES FAVOURED.

Trading in the Industrial market yesterday remained on a small scale, operators showing little disposition to extend commitments owing to seasonal requ

BIG WORDS,

BUT TRUE.

I AM OFFERING

Ten Thousand Hams

FROM ALL THE

BEST IRISH CURERS

AT EXTRAORDINARILY LOW PRICES

You can have the exact size you want, and just the Cut you want. You can have quick service and civility, and your goods delivered anywhere.

There is no doubt the Christmas Dinner
Is the best for the year of all meals;
If you want it just simply perfection,
Then come buy your ham at John Sheil's.

Specially Reduced Prices for all Groceries and Provisions.

JOHN SHEIL

WHOLESALE AND RETAIL PROVISION MERCHANT

6½, 8 and 9 MOORE STREET

'Phones: 43537 and 43538.

45 and 46 MANOR STREET

Telegrams: "KEENESS." 'Phone: 23113.

LARGEST STOCK IN DUBLIN TO SELECT FROM.

Please Note—ONLY address is Moore Street and Manor Street.

Everybody wants second helpings....

When you hear the chorus of praise from all the family you'll be glad you got a Thompson Plum Pudding. It's really far nicer than any other pudding—home-made or from the shop. That's due to our wonderful time-tested recipe and to the extra care we take in the making and in the selection of ingredients. Sold by the best Grocers. Prices from 2/-.

Thompson's Plum Puddings

Made by F. H. Thompson and Son, Ltd., Cork.

OK-B

Yuletide Fare.

BY A SPECIAL CORRESPONDENT.

WITH Christmas less than a fortnight ahead, now is the time to plan the Christmas dinner, and to make out the lists for the grocer, the butcher, the poulterer, the greengrocer and fruiterer, and the wine merchant. For to please everyone and to have a successful dinner it is necessary to plan well ahead.

Many housewives like to free themselves of as much of the irksome part of cooking as possible by buying their Christmas puddings, their Christmas cakes (and as much other fare as possible) from well-recommended shops and stores, where they can be sure that both quality and cost will compare every whit with the home-produced article.

Others prefer to get the full enjoyment of providing and cooking the feast for the family, and the following hints and recipes should prove useful to the busy housewife for handy reference.

CHOOSING THE TURKEY.

A PERFECT turkey is from seven to nine months' old. If you want a small bird, choose a hen. A cock bird weighing less than twelve pounds is not an economical proposition.

The skin should be clear and not wrinkled, and the legs dark and smooth. Pinkish and scaly legs are signs of an old bird.

The breast-bone should be felt to see that it is not broken, a device sometimes adopted to make the bird look plumper.

Do not draw the bird until it is required. If hung in a cool place, where plenty of fresh air can circulate round it, it will keep for some ten days or so after killing. If your bird is obtained from a poulterer, and not a gift from a country friend or won in a raffle, he will deliver it to you ready for roasting.

Roast Turkey.

Allow about two hours for the roasting of a ten-pound turkey, and proportionately for other sizes. Place the bird (duly stuffed)

breast upwards, cover with buttered greaseproof paper, and baste carefully all through the cooking. Dredge lightly with flour a quarter of an hour before the roasting is complete, and remove the buttered paper for the bird to get nicely browned.

Roast Goose.

Into the trussed goose place a peeled lemon on Christmas Eve, and leave in for twelve hours. Then pour boiling water over and right through the goose to destroy the oily flavour that disagrees with some palates. Finally steam it for an hour, dry thoroughly, rub with the juice of a lemon, and dredge with flour. Next day roast in a hot oven, allowing 15 minutes for each lb. and 15 minutes over. Cover with buttered paper until nearly cooked; baste well throughout, adding a little extra fat, if required. Dust with flour before serving, and see that the breast is browned and "puffed."

STUFFING THE BIRD.

FOR busy folk or those who are little skilled in cooking there is ready-prepared stuffing in packets to be bought which only requires the addition of hot water. A greater variety can be obtained by those who make their own stuffing.

Sausage Forcemeat.

Sausage meat, highly seasoned, is one of the usual stuffings for turkey. Mix thoroughly together by hand 1 lb. sausage meat, 4 ozs. white breadcrumbs, 1 teaspoonful of thyme, 1 teaspoonful of mixed herbs, 1 teaspoonful of chopped parsley, 1 tablespoonful of chopped onion, salt and pepper, with sufficient beaten egg (or milk) to bind. Some should be placed inside the bird, and the remainder made into forcemeat balls, putting them into the pan with the roasting bird half an hour before it is taken from the oven.

Chestnut Stuffing.

Chestnut stuffing and "veal" stuffing are the favourite choice for the other filling.

For the former, cut through the skins of half a pound of chestnuts with a knife, and put into a frying pan with a spoonful of olive oil or an ounce of butter. Shake the pan over the heat for five minutes, and then remove the skins and peel them. Cook in boiling salted water until tender, mince, and add to ¼ lb. of grated suet, ½ lb. breadcrumbs, ¼ lb. sausage meat, 1 tablespoonful of thyme, 1 tablespoonful of finely-chopped onion, ½ tablespoonful of chopped parsley, salt and pepper, and a little olive oil or butter, and bind together with one beaten egg.

"Veal" Stuffing.

Mix together ¼ lb. of white breadcrumbs, 2 ozs. of finely-chopped suet, 1 tablespoonful of chopped parsley, the grated rind of a lemon, ½ teaspoonful of thyme or mixed sweet-herbs, salt and pepper, and bind with beaten egg or milk.

Sage and Onion Stuffing.

Sage and onion stuffing and apple stuffing are two favourites for roast goose. To make the former, parboil a pound of onions, and chop them. Rub together a quarter of a lb. of breadcrumbs and 1½ ozs. of butter, and add with 1 teaspoonful of chopped sage, salt and pepper (to taste), to the chopped onion, using enough beaten egg or milk to bind.

Apple Stuffing.

Peel and slice 1½ lbs. of sour apples, and stew till tender with 2 ozs. of butter, 2 ozs. of sugar, a little mace, and a very little water, taking care to prevent burning by stirring frequently. When tender, mash thoroughly, allow to cool, add one beaten egg, a grating of nutmeg if desired, and a quarter pound of breadcrumbs. Boiled rice is a pleasing variant to breadcrumbs in this stuffing.

THE HAM.

HAM is a useful stand-by, which can be eaten either hot or cold with the poultry, or served during the succeeding days of the holiday and at the festivities which occupy the period between Christmas and the New Year.

Choose an Irish ham of about 15 lbs. of any of the well-known brands. Soak it for several hours on Christmas Eve, and on Christmas Day place it in cold water, bring to the boil, and simmer for about five hours. Immediately on removal from the pot skin the ham, and sprinkle with browned crumbs. Packets of ready-prepared crumbs, packed in the Free State, can be obtained at the leading stores.

Spiced Rounds of Beef.

This favourite Irish Christmas dish can be served as the sole meat item on the menu, or as a useful addition to the board. It is a great favourite.

CHRISTMAS PUDDING.

REQUIRED:—1 teaspoonful of Royal Baking Powder, 12 ozs. prepared suet, 8 ozs. breadcrumbs, 8 ozs. flour, 1 lb. raisins, 6 ozs. currants, 8 ozs. sultanas, 12 ozs. sugar, 2 ozs. mixed peel (chopped), cup of chopped carrot, juice of one lemon, milk to mix.

Mix the dry ingredients to a thick consistency with lemon juice and a little milk. Well grease the pudding basins and fill them with the mixture, allowing nearly an inch at the top for swelling. Cover with greased

paper and then with pudding cloths, tying them fairly loosely. Have ready a large saucepan or copper of fast boiling water, put in the puddings, allowing the water to cover them completely. Bring quickly to the boil again, and keep boiling for at least six hours. If extra water is required to keep up the quantity it should be added absolutely boiling, otherwise the puddings are taken off the boil, the water penetrates, and so spoils them.

Store in a dry place, and when required, boil for another two or three hours to reheat, according to size.

Mince Pies.

Sieve 9 ozs. of flour and a pinch of salt into a basin, and divide 3 ozs. of butter and 3 ozs. of lard into two pieces each. Rub half the butter into the flour, sprinkle over with lemon juice, and mix to a stiff paste with water. Roll out the paste into a long strip, spread half the lard in small dabs over two-thirds of the paste, dredge lightly with flour, and fold in three with the plain part in the centre. Seal the edges and turn the paste with the rough edge to the right. Roll out again, dab on the rest of the butter as for the lard, fold, turn, and roll out again. Use the rest of the lard, and fold, turn, and roll out again. Fold in three, seal the edges, and roll out thinly.

With a pastry cutter divide into rounds, and, taking two to each pie, spread on mincemeat on the lower round (for recipe, see the Woman's Page of the *Irish Times* on November 11th), leaving a margin all round, dampen the margin and press the two halves together. Put into a hot oven and bake for twenty-five minutes.

Dessert.

Don't forget to order a good selection of seasonable fruits for dessert. Not only is fruit a delectable preliminary to the cigars and wine, but it rounds off dietically what should prove to be a perfect meal.

ANDREWS & CO.

CHRISTMAS SPECIALITIES

Crystallized Fruits — Elva Plums
Chocolates in Fancy Boxes — Figs (Finest Dessert)
Christmas Cakes (Iced) — Muscatels (Dessert)
Carlsbad Plums — Plum Puddings in Basins
Christmas Crackers (GREAT VARIETY) — Pate de Foie Gras in Terrines — Caviare — Teas—Choice China, Indian and Ceylon
Dessert Biscuits — Mince Meat
Assorted Sweets — Marrons Glace
Dessert Ginger in Jars — Crystallized Flowers
Dates — French Plums

Spiced Rounds—Finest Irish Beef
Irish, York, Cumberland and Bradenham Hams, Stilton and Fancy Cheese

Christmas List of specialities sent on application

Regular Deliveries in City and Suburbs

Telephone 52578. Telegrams: "Andrews, Dublin."

.....19 & 20 DAME ST., DUBLIN.....

For Xmas

FINEST QUALITY BEEF and MUTTON

also

OX TONGUES and SPICED BEEF

O'NEILL, LTD.,

CHATHAM STREET 'PHONES: 21626—7.

PUDDINGS made with
DEWDROP
SHREDDED BEEF SUET
are ALWAYS IMPROVING.

NORTON'S
NEWEST STORE,
4 HENRY STREET.

FULL OF CHOICE GOODS FOR XMAS.
USEFUL AND ORNAMENTAL.
PUDDING BOWLS, ETC.

NORTON'S,
4 HENRY STREET,
22/23 MOORE STREET,
24 LR. CAMDEN STREET,
85 RATHMINES ROAD.

THE ROSMOYLAN MURDER.

APPLICATION FOR LEAVE TO APPEAL.

(BEFORE MR. JUSTICE SULLIVAN, MR. JUSTICE FITZGIBBON AND MR. JUSTICE O'BYRNE.)

In the Court of Criminal Appeal Patrick McDermott (28), a farmer, of Rosmoylan, Co. Roscommon, applied for leave to appeal against his conviction and death sentence for the murder of his brother, John, on the night of September 3rd or morning of September 4th last. The trial began in the Central Criminal Court, Green street, on the 14th of last month and lasted four days. The jury, after three and a half hours' deliberation, found the prisoner guilty, and Mr. Justice Hanna passed sentence of death.

Mr. Robert Hogan (instructed by Mr. Michael J. Heverin, of Messrs. Farrell McDonnell and Co., Roscommon) appeared for the applicant, and Mr. Joseph O'Connor, K.C., and Mr. Kevin Haugh (instructed by the Chief State Solicitor) for the Attorney-General.

Opening the case for the applicant, Mr. Hogan said that there was no evidence of motive for the crime, and the jury were wrongly directed on that issue. The learned trial judge had misdirected himself in law in holding that he was entitled to put in evidence Kate McDermott's deposition taken in the District Court on the preliminary investigation. There was, in addition, a surprise sprung upon the defence by the production of new evidence at the end of the case, and counsel for the State had maintained that they were entitled to consider as an element in the case the opinion of Michael Connolly to the effect that the prisoner was implicated in the crime with which he was charged.

Other grounds of appeal were that the learned trial judge had misdirected the jury in law in directing:—(1) that they could in any circumstance consider the suggested jealousy of John McDermott's relations with Bridget Timothy as a possible motive actuating the prisoner; (2) that they were entitled to consider as evidence of motive the fact that the prisoner would succeed to a moiety of John McDermott's estate, no evidence having been adduced that such fact had ever operated on the mind of the prisoner; and (3) that the course of the trial was unsatisfactory.

Dealing with the question of motive, Mr. Hogan said that the State had made it part of their case that from the year 1930 onwards the prisoner was suffering from a sense of injustice, which constituted the motive that impelled him to the shooting of his brother.

Mr. Justice FitzGibbon—All the State can do is to prove that he stood to gain, and to say to the jury: "The motive of gain is so strong that some people, as the trial judge said, will actually kill for the sake of gain." Other people would under no circumstances commit the crime. The motive of gain is one that has in many cases influenced people to take human life.

Mr. Hogan—My submission is that on the grounds of motive, which was a vital consideration for the jury, the learned judge should have directed them that the two theories put forward by the State had failed. I submit there was no evidence as to the accused's feeling with regard to the farm.

Referring to the evidence of Kate McDermott, sister of the prisoner, Mr. Hogan said that her evidence was very vital to the actual facts that had occurred at the moment of the shooting. Her evidence was that a man named Acimothy, who was visiting her house that night, had said that he had heard a noise outside. Later she was preparing to go to bed, and thought it well to mention the fact about the noise to her brother, the prisoner, who had one shoe off, and was preparing also to go to bed. The learned trial judge had construed her evidence in the court below as indicating that she was moving in the direction of where the shots had come from when she met Paddy. That, if it went to the jury, would be deadly evidence, so far as the prisoner was concerned; for it would suggest that Kate was going in the direction of where the shots had been fired and the prisoner was returning. It was clear from Kate's evidence that no time elapsed from the second shot and the time when she came out. The suggestion of the learned trial judge was that what Kate—who was the most vital witness in the case—had said in the District Court supported the case for the State. In those circumstances the jury must have come to the conclusion, made for the State, that the prisoner was coming from the direction of the shooting toward the witness and that they met.

Continuing, Mr. Hogan said that the learned trial judge misdirected himself in law in holding that he was entitled to put the following question to William Barlow in reference to his opinion concerning the guilt of the prisoner:—"You had not your own idea of the whole thing, had you?"

"So far as that question is concerned," added Mr. Hogan, "it was a suggestion by the Judge that Barlow had an idea that Patrick was the guilty person."

"CIRCUMSTANTIAL EVIDENCE."

Concluding, Mr Hogan submitted that there was no proper evidence offered with regard to motive. In that respect the case for the State had failed. The State's case had failed also with regard to the suggested jealousy of the prisoner in respect to John's relations with Bridget Timothy. The prosecution had failed to show that there was any dissatisfaction from the date of the father's death up to the time of the murder, and had failed so far as there was any suggestion that the brothers were on bad terms. It was quite possible that there was a motive which the State had not been able to investigate.

Mr. Justice FitzGibbon—If there is no evidence given by the State, the jury have to treat it as a motiveless murder.

Mr. Hogan referred to his second point, a vital one, he said, which concerned the evidence of Kate McDermott and the construction put upon it by the Judge. He submitted that her deposition in the District Court was given to the jury with other exhibits, and was, in fact, considered as evidence by them.

Mr. Justice Sullivan—There is no evidence of the deposition having gone to the jury. There is evidence that the contents of it were read over twice.

Mr. Hogan submitted that it was put in evidence. His third point was that of surprise. It was, he said, purely circumstantial evidence upon which the man was convicted, and they had the direct evidence of Kate McDermott which made a verdict of guilty impossible. When the jury were satisfied that there were four circular wads taken out of the wound they would come to the conclusion that it was the same cartridge as that borrowed from Connolly. That was a surprise which entitled the prisoner to some time in order to get expert opinion. He submitted that the verdict ought to be set aside.

The Court then adjourned until to-day, Mr. Justice Sullivan remarking that he would indicate at the sitting of the Court whether they would call upon Mr. O'Connor, K.C., or Mr. K. Haugh to reply on behalf of the State.

MONEY FOR CHARITIES.

WESTMEATH WOMAN'S PROVISION.

(BEFOPE MR. JUSTICE MEREDITH.)

The matter of the trusts of the will of the late Mrs. Elizabeth Branagan, of Portarstown, Co. Westmeath, came before the Court on a motion on behalf of her executor, Mr. Patrick Cleary, of Mullingar, for the division of the residue of her estate, amounting to £800 odd.

It appeared that Mrs. Branagan, who died on the 24th April, 1918, bequeathed to her son, James J. Branagan, the residue of her estate, provided that he returned from America within seven years of her death, and directed that in the event of his not doing so it should be divided among such charities as her executor might direct. Mr. James J. Branagan had not returned, and the present application, accordingly, was made.

Mr. Justice Meredith made an order dividing the residue among the following, in accordance with a scheme drawn up by the Examiner:—The Killucan District Nursing Association, the Deaf and Dumb Institution, Rochesfort, Mullingar; the local Conference of St. Vincent de Paul, the Little Sisters of the Poor, Galway; the Convent of Mercy Orphanage, Navan, and the Roman Catholic Church, Killucan.

Mr. George Murnaghan (instructed by Messrs. N. J. Downes and Co.) appeared for Mr. Patrick Cleary; and Mr. P. J. McEnery (instructed by Mr. John S. O'Connor) for the Attorney-General.

WESTMEATH FARMER'S WILL.

(BEFORE MR. JUSTICE HANNA.)

A settlement was announced in a suit in which Charles O'Connor and Robert Cox, both of Castlepollard, sought, as executors, to establish the will, dated 19th February of this year, of Michael Ryan, a farmer, of Collinstown, Co. Westmeath, who died on 19th of the following month. The will was contested on the usual statutory grounds by Miss Anne Delaney, a niece of the testator.

The testator died possessed of two farms, one at Collinstown, containing 18 acres, and one at Banaghan, containing 75 acres. By his will he bequeathed the former to a member of his family, and directed the latter to be sold after the payment of certain legacies, the residue to be applied in the payment for Masses.

Having heard evidence of the execution of the will and of the testamentary capacity of the late Mr. Ryan,

Mr. Justice Hanna received the consent to settlement, which provided for the payment of £30 to the defendant, with expenses, and admitted the will to probate in solemn form.

Mr. Lavery, K.C., and Mr. Art O'Connor (instructed by Mr. J. Halpenny) appeared for the plaintiffs; Mr. Micks (instructed by Messrs. Nooney and Dowdall) for the defendant; and Mr. P. J. McEnery (instructed by Mr. John S. O'Connor) for the Attorney-General.

DUBLIN HOSPITAL SUNDAY FUND.

The following returns for the fifty-ninth annual collection for the Dublin Hospitals' Sunday Fund have been received:—

Methodist Centenary Church, St. Stephen's Green	£57	0	0
Harold's Cross Church	40	0	0
Rathmar Methodist Church	35	0	0
St. Andrew's Church, Blackrock	29	10	0
St. Andrew's Presbyterian Church, Bray	26	10	0
Booterstown Church	23	15	4
Rathmichael Church	15	0	0
St. Mary's, Drogheda, and Colpe Churches	11	8	8
Aghade and Ardoyne Churches	4	6	0
Clonmore and Hacketstown Church	2	9	9
Swords Church	2	11	10
Killallaghan Church	1	9	3
Dalkey Parish Church	22	10	0
Blackhall Place Methodist Church	3	8	6
Inchicore Methodist Church	2	5	10

INTENTION OF TRUST.

ERASMUS SMITH APPEAL CONTINUED.

(BEFORE THE CHIEF JUSTICE, MR. JUSTICE MURNAGHAN AND MR. JUSTICE JOHNSTON.)

The arguments in the appeal in the case of the Governors of the Erasmus Smith Schools against the Attorney-General and others were continued. The appeal, which is brought on behalf of the Governors, is from a judgment of the High Court, that the paramount intention of Erasmus Smith in endowing the schools was educational, and not religious.

Mr. Jellett, K.C.; Mr. Overend, K.C.; Mr. Kingsmill Moore and Mr. O'Dell (instructed by Messrs. Darley, Orpen and Synnott) appeared for the appellants. The Attorney-General, Mr. McCann, K.C.; Mr. Rice, K.C., and Mr. McGuckin (instructed by Messrs. O'Hanlon and Robinson) for the Attorney-General. Mr. Lavery, K.C.; Mr. Gavan Duffy, K.C.; Mr. E. J. Kelly, K.C., and Mr. John Hooper (instructed by Messrs. Sheridan and Kenny) for the Roman Catholic "special defendants"; and Mr. Dickie, K.C.; Mr. Charles S. Campbell, and Mr. W. Hamill (instructed by Messrs. Dickie, Coulter and Hamill) for the Presbyterian "special defendants."

Resuming his argument, Mr. Overend dealt with Erasmus Smith's petition to King Charles and the grant of the charter, and said that it was clear from the evidence that at the date of the charter religious education was an essential part of education in the schools.

Mr. Overend, referring to a previous suggestion made by Mr. Justice Murnaghan, said that it might be that the Letters Patent of December 8, 1669—nine months after the charter—would be the governing document. The Letters Patent granted them the lands to which they were found to be entitled by the Commissioners of the Court of Claims. At the time when the Commissioners were dealing with this property they had trustees before them lawfully entitled to the lands, the trusts of which were declared in the transmitted bill. The charter could not be construed as an isolated document, irrespective of documents which preceded it.

Mr. Justice Murnaghan pointed out that it was only in the charter that a reference could be found to the Lecturer in Hebrew.

Mr. Overend agreed, but said that other officials appointed were mentioned in the other documents. The £100 for Christ's Hospital, London, was not in the Deed of Foundation, but was in the transmitted bill, in the Letters Patent, and in the charter, but with a different priority in the last-named document.

Continuing, Mr. Overend said that, at the time when these schools were founded, they were looked upon as the best means of promoting the Reformation, in which Erasmus Smith believed. For the purpose of countering the Reformation there were established other schools, which were carried on very successfully by the Jesuits.

"In this case," he said, "you have the founder consulted on the very point whether religious education was an essential part of the education to be given in these schools, and the founder stated that, if the masters did not give that instruction, they were to be dismissed, and that, if the scholars did not take that instruction, they were to be expelled."

Mr. Overend went on to call the attention of the Court to the form of the action, the relief which was sought and the relief that the judge intended to give, which was, he said, complicated by the form of the judge's order, introducing the prayer of the counterclaim, which affected the judgment to some extent. Where religion was concerned, it was "hands off" religion so far as the Courts were concerned, said Mr. Overend. The Courts had no power to interfere with a religious charity, so as to undenominationalise it, to the disadvantage of the religion for which the trust was founded and to promote another.

Mr. Overend had not concluded his arguments when the Court adjourned until to-day.

RATE COLLECTOR'S DEFAULT.

POSITION OF SURETIES.

(BEFORE MR. JUSTICE HANNA.)

The hearing of an issue was begun in an action which was brought by the Limerick County Council against Hugh O'Donnell, John Dooley and Thomas O'Donnell to recover the sum of £900, the amount of the default of Hugh O'Donnell, a rate collector employed by the Council. Mr. Dooley and Mr. Thomas O'Donnell had acted as sureties.

The questions to be determined were:—(1) Was the suretyship of John Dooley determined? (2) Are the sureties liable, having regard to the fact that the rate for 1926-27 was quashed? and (3) Was the County Council guilty of such negligence as to discharge the sureties from their liability under the bond?

Mr. J. M. Fitzgerald, K.C., and Mr. O'Reilly (instructed by Mr. Philip O'Sullivan) appeared for the plaintiffs; Mr. James Rearden, K.C., and Mr. Martin Connolly (instructed by Messrs. Tynan and Co.) for the defendant. John Dooley; and Mr. Walter Moloney (instructed by Messrs. Power and Co.) for the defendant, Thomas O'Donnell.

DEPARTMENTAL INQUIRY.

Mr. Rearden said that in 1923 Hugh O'Donnell was appointed rate collector for the Limerick County Council in the Kilmallock area. At the request of Mr. Thomas O'Donnell, his father, Mr. Dooley agreed to enter into a bond as surety for the due collection of the rates. That bond, apparently, came to an end early in 1925. Again at the request of Thomas O'Donnell, on April 14, 1925, Mr. Dooley entered into a fresh bond with the two O'Donnells, by which he became surety for the collection of future rates by Hugh O'Donnell.

From 1925 Hugh O'Donnell was unsatisfactory in the collection of the rates and the lodgment of warrants. Mr. Dooley was aware of this. On June 18, 1926, he received from the Acting Secretary of the County Council a letter complaining that the collector had not closed his collection for the half-year ended March 31, 1926, as required by the bond. The amount outstanding then was £1,356 18s. 8d. On July 19, 1926, a further notice was sent by the Secretary of the County Council to Mr. Dooley, the sum then outstanding being £1,006 16s. 2d. This notice also informed the surety that the collector had failed to produce his books for examination, as required by the provisions of the Public Bodies Order.

It appeared that the collector, over a long period of time, had been negligent, but the County Council never had insisted on his doing his duty regularly. The surety notified the County Council on August 24, 1926, that he was withdrawing his security. The County Council refused to allow him to withdraw. While he was still pressing the County Council to allow him to withdraw, the Council handed the collector his warrant for the October collection. Counsel argued that in no event could the surety be held liable for the rates collected under this warrant.

The Council, by reason of their undoubted knowledge of the misconduct of the collector, had been guilty of gross negligence and a gross disregard of their public duty in handing the collector the warrant for a further collection of rates in October. This, said counsel, was the proximate cause of the subsequent defalcations, amounting to a sum of over £600. If the County Council had dismissed the collector, as they ought to have done, these defalcations would not have occurred. The collector was subsequently suspended. An inquiry was held by a Local Government Department Inspector, and the suspension was approved. Counsel mentioned that the Local Government Inspector's report showed that the collector's books had not been regularly checked.

Evidence was then called.

Mr. John Dooley bore out counsel's statement as to the circumstances under which he withdrew his security.

SUCCEEDED BY FATHER.

Thomas O'Donnell, the other surety, said that he was the father of the defaulting collector, Hugh O'Donnell. The witness had himself been appointed collector to replace him, but at that time he was not aware of any default, and got appointed only because he was a private guarantor of the Munster and Leinster Bank for his son to the amount of £650 in respect of his rate collector's warrant.

Mr. Moloney—Had you any means of knowing how your son was carrying on as rate collector?—I had not the slightest idea. If I had, it would not continue; but I had not the slightest idea that anything was wrong.

Throughout his period of collection, or during the time he was acting as collector for the County Council, did you receive from the Council, or from anyone on their behalf, any intimation telling you of the manner in which your son was carrying on his collection?—I never got any, only one circular. I never got any intimation that anything was wrong.

The witness added that it was only when he took over the collection that he discovered that there had been any default by his son.

In cross-examination by Mr. Fitzgerald, the witness said that he had been private guarantor for his son to the Munster and Leinster Bank for about two years. He denied that he had publicly represented to the Council that he would make good the amount of his private guarantee, £650, and also the amount of the default, £250. He never intended to do that, because he was not able. "I would if I could," added the witness.

Mr. Fitzgerald—Well, I will accept that.

During an argument,

Mr. Justice Hanna said that if a collector was not doing his duty or was guilty of dishonesty, was it not imposing an unreasonable burden on sureties if they had not the power to withdraw? If not, the position of sureties was certainly an unenviable one.

Mr. Fitzgerald said that after a breach was established by the surety to the reasonable satisfaction of the person guaranteed, the surety was entitled to be discharged in equity; but that was not an analogy to this case.

Mr. Thomas O'Donnell, Secretary of the Limerick County Council, was examined, and said that the defaulting collector had been appointed in April, 1923, and dismissed in December, 1927. The County Council had no suspicion of any defalcations until the collector's father took over the collection, when it was discovered that certain ratepayers to whom demand notes were sent had already paid.

The further hearing was adjourned till to-day.

TO END "JOY-RIDING."

OWNERS OF UNATTENDED CARS FINED.

In their efforts to stamp out the dangerous practice of "joy-riding," the Dublin police are prosecuting motor car owners who leave cars outside their homes at night.

The first batch of cases of this kind, numbering about thirty, was heard yesterday, and fines ranging from 5s. to 40s. were imposed by Mr. Hannan.

Since the killing of Thomas Parker, a Post Office official, by a stolen motor car in the Clontarf area—a woman was seriously inured on the same occasion—the Guards have been particularly active in the matter, and they are determined to put an end to "joy-riding."

Guard Lewe (145 A), who had charge of the cases yesterday, told Mr. Hannan that the leaving of motor cars outside private houses at night tended to encourage "joy-riders," and the Justice agreed.

DUBLIN SHIPPING REPORT.

Barometer at 5 p.m.—29.80.

Foreign Arrivals—City of Dublin, 667 tons, Captain Niblock, from Antwerp, with general cargo; City of Cork, of Dublin, 563 tons, Captain McKelvey, from Antwerp, with general cargo; Amiens, of London, 856 tons, Captain Jones, from Ghent, with coal; Pegaway, of Newcastle, 1,073 tons, Captain Hutching, from Rotterdam, with coal.

Coastwise Arrivals—Slieve Gallion, from Holyhead, with goods; Lady Emerald, from London, with goods; Lady Gertrude Cochrane, from Middlesboro', with ammonia; Lady Meath, from Liverpool, light.

DUBLIN DISTRICT COURT.

POSING AS WARRIORS.

BEGGING IN DUBLIN TO KEEP FAMILY IN WALES.

(BEFORE MR. LITTLE.)

When Christopher Jordan (32), of North Cumberland street, was put forward, charged with begging alms at St. Stephen's Green, N., on Saturday last, evidence was given by Detective McSweeney that he had had Jordan under observation for fifteen minutes, during which time the defendant kept rattling a collecting box in front of pedestrians. Jordan was with a man named Amos, and each of them had collecting boxes on which were marked "British ex-Service men."

When asked whether they had the authority of the Free State branch of the British Legion to make these collections, they said that they had not. They were the British Legion, and anything they collected was for themselves.

Mr. Herman Good, solicitor, for the defence, said that Jordan was employed by Amos, who played the trumpet, to collect money.

George Amos, of Synnott road, said that he had been in the British Army fourteen years ago, and did not serve in the Great War. He came to Ireland six years ago from South Wales, and, finding the Irish people very generous, he remained here. He earned about 7s. a day. He had a wife and five sons in Wales, and hoped to earn enough money to send his sons to college. One of his sons was a teacher. He hoped to educate his sons so that they could earn enough money to keep him off the streets.

Mr. Little—You are able to keep a wife and five boys in Wales by begging in Dublin! Do people in Wales not listen to trumpets?

In reply to Detective McSweeney, Amos said that he left Glasgow of his own accord, but he admitted that he was not allowed to play his trumpet in Belfast. At 10 a.m. on Saturday last there was 9s. 10½d. in his box.

Jordan, on being cross-examined, said that he had not been in the Great War. He was in the Royal Dublin Fusiliers in 1921 for four months.

Mr. Little—These two men are frauds. They are getting money from people in Dublin under the pretence that they are "warriors."

Jordan was imprisoned until the rising of the Court, and was fined 20s. on a charge of obstructing pedestrians.

FELLOW-GUEST'S CAR.

William Clyne (23) and Brendan O'Hara (20) were found guilty of stealing a motor car from Terenure road, East, and were each fined £7 10s., with eight weeks in which to pay.

Mr. J. Barrett, solicitor, appeared for the defence.

Mr. John Boyd Barrett, of 7 Upper Sherrard street, gave evidence that on Saturday night last he drove his Austin touring car to a party at 67 Terenure road, East. He left the car outside the house at 10.30 p.m., and two hours later discovered that the car was missing. When he next saw the car the right mudguard was damaged. He did not know the defendants, and had not given permission to anyone to take the car.

Inspector O'Sullivan said that when charged and cautioned Clyne made a statement which both he and O'Hara signed. The statement was to the effect that defendants attended a surprise party at 67 Terenure road, East, at the invitation of Mr. Sean Nugent, and remained there until about midnight. Clyne had to be in town at midnight and, as he was late, decided to borrow a car. O'Hara drove the car to the city and later to Ballymun and back to Terenure road East. It was their intention to take the car for a short time and to take it back. They did not know how the car had been damaged.

In reply to Mr. Little, Inspector O'Sullivan said that the damage amounted to £5.

Mr. Little said that the offence was of a grave nature, in view of the frequency of its repetition.

Mr. Barrett—My clients have been perfectly frank with everyone in the case.

The defendant Clynes, in evidence, said that he had to go away on urgent business, and, finding that the last tram car had gone, he took a car from the garden. As he was a guest at the party, he did not think it necessary to ask a fellow-guest for the loan of his car. He fully realised that his act had been one of folly.

COMMITTED FOR TRIAL.

On charges of loitering for immoral purposes in Dublin last Saturday night, Thomas McKaig, with an address in Mount street, and Eugene Gallagher, of Synnott place, were returned for trial to the Circuit Court.

Mr. Herman Good, solicitor, appeared for McKaig, and Mr. Liam Trant McCarthy, solicitor, appeared for Gallagher.

COAL UNDER WEIGHT.

(BEFORE MR. HANNAN.)

A fine of forty shillings was imposed on Israel H. Endberg, of Cowper road, Rathmines, trading as Flower and McDonald, D'Olier street, on a charge of selling bags of coal that did not contain the specified weight.

The prosecution was brought by the Dublin Corporation, and Mr. Herman Good, solicitor, defended.

Mr. S. Abbot, a Corporation inspector, said that four bags were deficient by 58lb.

FROM THE LEGAL DIARY.

LAW NOTICES—Tuesday, December 13th.

AN CHUIRT BHREITHEAMHNAIS UACHTARACH.

(The Supreme Court.)

At 11 o'clock. For hearing. Appeal—The Governors, Erasmus Smith Schools v. the Attorney-General and others, at hearing.

AN CHUIRT ATHCHOMHAIRC CHOIRIULA.

(The Court of Criminal Appeal.)

In Court No. 1, at 11 o'clock. For hearing. Applications for leave to appeal—Attorney-General v. Patrick McDermott (part heard); Attorney-General v. John Masters; Attorney-General v. Rd. Mullins; Attorney-General v. Joseph Whelan; Attorney-General v. Wm. J. Moran; Attorney-General v. Wm. Cannon.

For Wednesday, 14th December. Applications for leave to appeal—Attorney-General v. William Gleeson. Appeal—Attorney-General v. S. J. Kyle.

AN CLARAITHOIR DO'N PRIMH-BHREITHEAMH.

(The Registrar to the Chief Justice.)

Before the Registrar, at 11.30 o'clock—Statement, P. T. Liston.

Before Dr. Webb, Assistant Registrar, at 11.30 o'clock—Lundy, a minor; Regan, minors; Everett, minors; Wilson, minors; Bracken, minors.

Before Mr. Magahan, at 11 o'clock—Vouch account, Jameson and Greene; Vouch account, D. and T. Fitzgerald.

AN ARD-CHUIRT BHREITHEAMHNAIS.

(The High Court.)

In Court 5, for Friday, 16th December. Action—Hurley v. Royal Bank of Ireland, Ltd.

TRIALS BY JURY.

In Court 3, at 11 o'clock. Non-jury—O'Donnell and others v. Limerick County Council (issue), at hearing; Kennedy and others v. Cahir (goods sold).

For Thursday, 15th December. Non-jury—Cooperman v. Marcus (goods sold).

OIFIG AN MHAISTIR-MHEASAIREACHTA.

(The Taxing Master's Office.)

Master Deming, at 11 o'clock. Ex parte taxations—Walsh (minors), E. M. Lloyd; Walsh, N. Healy; Walsh, Lanigan and Nolan; Walsh, M. P. Kearney; Toher v. Purcell, W. J. Shannon and Co.; Cumming (bankrupt), Bennett Thompson and Edwards.

Master O'Hanlon, at 11 o'clock—Sproule, deceased, Sheridan and Kenny; Bourke v. Dwyer, N. F. Maher; Fuller minors, J. F. Wolfe.

OIFIG AN SCRUDORA.

(The Examiner's Office.)

Mr. Healy (Room 113), at 11 o'clock—Beale v. Bragg, sign certificate; Munster and Leinster Bank, Ltd., v. Hogan; Munster and Leinster Bank, Ltd., v. O'Riordan; P. Mulligan, deceased, Connolly v. Kilroy; Moore v. Moore.

Mr. Adderley (Room 105), at 11 o'clock—Killian v. Naughton; Munster and Leinster Bank, Ltd., v. Behan; Johnston's Trusts, Johnston v. Kavanagh; Toupin v. Slattery.

Mr. Murtagh (Room 108), at 11 o'clock—Waring v. Waring; Munster and Leinster Bank Ltd., v. Ennis.

BANKRUPTCY

(Before the Registrar).

At 11 o'clock—Burns, prove debts and vouch, W. V. Seddall; arrangement, prove debts, J. Fagan; McAndrew, vouch account, C. J. Rutherfoord; O'Sullivan, vouch mtgee. account, ditto; arrangement, prove debts, A. Cox; Browne, prove debts, P. M. Scales; arrangement, account comp., Collins and Son; Murray, vouch account, O'Meara and Kieran; arrangement, vouch mtgee. account, A. Cox.

IRISH LAND COMMISSION.

(Examiners' Chambers, at 93 Merrion square, W.)

Before Mr. Jeffrey White, Chief Examiner, at 3 o'clock—E. M. Conolly (S. 3085), discharge rulings and settle schedule.

Before Mr. Sullivan, at 11 o'clock—Sir M. J. O'Connell (Hood's Rent) (S. 2056), discharge rul

IRISHMAN'S DIARY.

The Institute of Civil Engineers : Woman's Fashions.
Big Cricket Scores : "Parking" Places.

An Engineers' Syllabus.

I am glad to see that the season's syllabus of the Institute of Civil Engineers in Ireland indicates forthcoming expert discussions of big practical questions. When the veteran Sir John Griffith next month tells his professional brethren about his long experience of peat development and what he thinks of its future possibilities. I am confident that there is a treat in store, not only for the expert engineer, but for laymen like myself, who often wonder why so little has been done to develop our native fuel. At a recent meeting of the Institute. Sir John—who is probably the "youngest" octogenarian in Europe—reminded his brethren that forty-five years had elapsed since he occupied the presidential chair of the Institute. Yet he is to be found in the van, blazing new trails on the Bog of Allen and, as the author of the Galway-Halifax sea-air link, across the Atlantic.

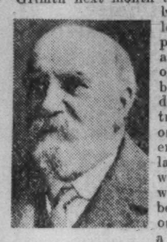

SIR J. P. GRIFFITH.

Dublin's Water Supplies.

Not less interesting should be the contribution of Mr. Moynihan, Dublin's City Engineer, upon the subject of the future of Dublin's water supplies. Unknown to the man in the street, a mild battle has raged for some time behind the scenes as between experts on the rival merits of extending Roundwood Reservoir and laying on new pipes, at a cost of some hundreds of thousands of pounds, to Stillorgan; or, on the other hand, dove-tailing the problems of new electricity and water supplies by harnessing the Liffey at Poulaphouca, where, I understand, several thousands of acres could be dammed at a comparatively small cost. With such issues to pronounce upon Mr. Moynihan's contribution, like Sir John Griffith's, should command much more than mere professional interest. Mr. Laurence Kettle, as President, and Mr. J. A. Ryan, as Hon. Secretary, of the Institute, are to be congratulated upon such a syllabus of national interest.

"Youth's the Season—?"

I hear that Miss Mary Manning's delightful comedy, which is playing to enthusiastic audiences at the Gate Theatre, is likely to be staged in London one of these days. It is a witty satire on Dublin life, and, although it is Miss Manning's first play, it shows an intimate appreciation of stagecraft. "Youth's the Season—?" portrays a stratum of our city's life which hitherto has been ignored by playwright and novelist alike. The Big House, the tenement and Rathmines, all have had their turn; but Miss Manning strikes shrewdly at types that fit into none of these categories, and yet are familiar to all Dubliners. I am looking forward, by the way, to Hilton Edwards's production of "Cyrano." As a small boy I remember seeing that magnificent actor, Coquelin, in the part, and although I did not know much about either the French language or the art of the drama at the time, I never have forgotten the impression that was made on me by that remarkable Frenchman. I have read the play many times since—it is the most brilliant stuff. The English translation is remarkably successful, and, although the staging will be no easy task, I am sure that Mr. Edwards will do justice to a great work.

Preserving the Peace.

A friend of mine recently gave me an amusing example of canine intelligence and resource. His domestic pets, it appears, are three—a terrier and two cats. Now, cats living under the same roof together, while they do not develop any feeling of mutual affection, usually agree to tolerate one another for the common good. My friend's cats, however, being two males and rivals for leadership of the local tribe of felines, stray and domestic, never lose an opportunity to come to blows. On such occasions the third member of the trio of pets, the dog, becomes wildly excited, although indifferent to the squabbling of stranger cats, and takes upon himself the duty of stopping the conflict. His method is always the same and always successful. Approaching the combatants, who, after the manner of their kind, are peering into each other's faces and howling discordantly, he backs in between them, like a mounted policeman's horse in a riot, thus saving his own eyes from possible scratches from resentful claws. Having thus parted the would be warriors, he places himself in turn before each cat, and barks furiously until they retire gradually to a distance, where their combative intentions are forgotten.

Tall Scoring.

Although England's first innings score of 524 in the recent Test match at Sydney was a long one, nobody familiar with cricket "down under" will be surprised if much higher scores and totals are registered during the series; for Australia is pre-eminently the land of tall scoring. Most of the cricket "records" for individual scores, totals and aggregates have been set up on Australian wickets, the very nature of which usually assist run-getting. The highest individual score in first-class cricket, for instance, is Don Bradman's 452 "hit up" two seasons ago for New South Wales against Queensland on the very ground on which Australia lost so severely last week. The nearest approach to this huge total ever scored on an English wicket was Archie McLaren's 424 for Lancashire against Somerset, obtained during the late summer of 1895; and it is worth remarking that of the ten highest individual scores obtained during the history of the game, seven were made on Australian wickets by Bradman, Ponsford, C. W. Gregory, Clem Hill and Macartney. The "records" for the highest total—Victoria's 1,107 at Melbourne in 1926 against N.S.W.—the highest aggregate—1929 for thirty-nine wickets, N.S.W. v. South Australia—and the highest total in the fourth innings—572, also scored by N.S.W. against South Australia—were all achieved by Australians on their native wickets. Supporters of the M.C.C. during their present tour, however, can find solace in the memory of the fifteen-run innings of Victoria against England during the 1903-4 season.

"Parking" Round the Abbey.

Walking down Lower Abbey street the other day, I was reminded of a very few years ago, when that thoroughfare and Marlborough street were comparatively deserted backwaters of city traffic. Now they constitute one of the most congested spots in Dublin. The arrival and departure point of hundreds of 'buses in every "rush" hour of the day and evening, it has become one of Dublin's most congested parking grounds, in which patrons of the Abbey Theatre find it increasingly difficult to get accommodation. Derelict shops in the district have suddenly become brightly illuminated *dépôts* for the supply of cigarettes, newspapers, fruit, and other items of perishable smallware. No longer isolated, the "Abbey" and the "Peacock" have become one of the *foci* of city traffic.

Woman of the House.

I see that the latest fashion for the dressing of women's hair is a replica of one of the fashions of old Rome; and so the tale of antiquity's contributions to my lady's toilet increases—rouge and nail-painting from Ur and Egypt, kiss curls and flounces from Crete, and bobbed hair from mediæval Italy. It was Etruria that introduced to European antiquity the practice of dining out with women folk. In Greece and Latium the good old-fashioned rule practically prohibited the woman of the house from feeding with her lord and master. Her business was "to tend the men." It is a fact perhaps worth recording that to this day in country parts you will seldom find the women in the house taking their meals at the same time as the men and visitors have observed that on Sundays the male and female sections of the household usually proceed separately to Service. It is only to town that the woman normally accompanies her spouse; for she makes up for self-effacement in other directions by being determinedly present in matters which concern the domestic budget, a fact probably ruefully acknowledged by the old Greek and Latin farmers. She will even give strict instructions regarding buying and selling prices before the man of the house sets out for the fair, and woe betide the man who buys higher or sells lower than her margin.

QUIDNUNC.

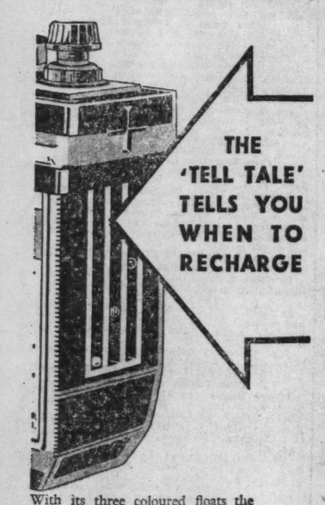

THE 'TELL TALE' TELLS YOU WHEN TO RECHARGE

With its three coloured floats the patent 'Tell Tale' keeps you just as well posted about the state of your battery as your watch does about the time. So you can save yourself disappointment *and* the damage done by over-discharge. Your usual dealer can supply.

FOR RADIO L.T. & H.T.

And remember, that your car is 'best off' with a Dagenite Battery

D.56

DAGENITE
The Dependable Accumulator

WAKE UP YOUR LIVER BILE
WITHOUT PURGATIVES OR CALOMEL
and you'll jump out of bed in the morning full of beans

If you are fed up and depressed, feel heavy-eyed in the morning and get the blues all day long, don't swallow a lot of fizzy drinks or harsh purgatives and expect them to make you feel fresh and buoyant and full of sunshine.

For they can't do it. They only move the bowels and that doesn't really get at the cause. The reason for your down-and-out feeling is your liver. Your liver's chief job is to send two pints of bile juice into your bowels every day. If this bile is not flowing freely, your food doesn't digest. It just decays in the bowels. Consequently your stomach is filled with gas. You have a thick, bad taste in your mouth. Your breath is foul and blemishes often break out on your skin. You get headaches and feel rotten. Your whole system is poisoned.

It takes those good old Carters Brand Little Liver Pills to get those two pints of bile juice flowing freely and to make you feel right on top of the world. They contain harmless, gentle vegetable extracts and they are just wonderful when it comes to promoting the flow of bile.

But don't ask for liver pills. Ask for Carters Brand Little Liver Pills. Look for the name Carters Brand Little Liver Pills on the package. Resent a substitute. Sold by all Chemists, 1/3 and 3/-.

CHEMICAL REACTION.

USE OF ALLOYS TO COMBAT OXIDATION.

Dr. K. C. Bailey, F.,T.C.D., addressed members of the Engineering and Scientific Association of Ireland at 8 Merrion square, Dublin, last night on "The Inhibition of Chemical Reaction."

The lecturer carried out a number of experiments to demonstrate the reaction of various chemicals, and commented on the chains of reaction which take place under certain conditions. Industrially, Dr. Bailey said, reaction, and particularly of oxidation, was very important. A common instance, he commented, was the phenomenon of "knocking" or "pinking" in a motor car engine. The engine derived its motive power from the oxidation of the fuel, and "knocking" indicated that the oxidation was not smooth and it needed some inhibitor, such as tetraethyl-lead, to steady it. Oxidation was responsible for much damage, the lecturer added, especially to metal, and this was gradually being overcome by the use of alloys. The alloying of chromium with iron for the making of chrome steel was quoted as an example. It was added that oxidation also affected rubber; but he mentioned that natural rubber was more immune to oxidation than the synthetic product.

A vote of thanks was proposed by Mr. William Tatlow, who expressed his pleasure in the progress made in modern chemical research in Dublin. Mr. E. E. Joynt seconded the motion, which was supported by Dr. A. G. G. Leonard, Dr. F. E. Hackett and Mr. J. W. Parke.

'BUS ACCIDENT.

WOMAN DETAINED IN HOSPITAL.

While travelling from Dalkey to Dublin yesterday morning a 'bus skidded between Mount Merrion avenue and the gates of Blackrock College and came into collision with a lamp-post. The front portion of the vehicle was badly damaged, and a passenger, Miss M. Longmore, 81 George's street, Dun Laoghaire, sustained facial and head injuries. She was removed to the Royal City of Dublin Hospital, Upper Baggot street, and detained.

THE OXFORD MOVEMENT.

DISAPPROVED BY DR. BARNES.

THE Bishop of Birmingham (Dr. Barnes) addressing the forty-fourth annual meeting of the Birmingham Diocesan Conference last night, said:—Next year will be the centenary of the beginning of the Oxford Movement. I do not propose to have any official celebration of the event in this diocese, as I personally am certain that the Church of England to-day would be better fitted to give religious guidance to English people had the Oxford Movement never taken place.

At the beginning of his speech Dr. Barnes said that they all deplored the fact that trade depression continued, and that, in consequence, serious unemployment persisted. In spite of unemployment insurance, there would be distress this winter. He hoped that they might individually and corporately, as churches, do what they could to help those suffering from privation.

In regard to the question of Sunday cinemas in the city, Dr. Barnes said:—We shall watch with some anxiety the result of the recent decision of the magistrates to allow the cinemas to be opened on Sundays. Personally I cannot oppose such openings, in view of the fact that many, especially of the young people of the city, lack comfortable homes in which to enjoy one another's company on Sunday evenings. But I learn with much anxiety that no machinery has been provided whereby the films shown on Sundays may, as the result of supervision by an independent committee, be made worthy of our civilisation.

If, in the future, there is to be shown on Sundays the sex and crime stuff of American origin now too common on week-days, the net result of the Sunday opening of cinemas will be harmful to the community.

Referring to the increase of "tote" clubs, Dr. Barnes said that the prevalence of betting and gambling could not fail to cause anxiety not only to Christian people, but to all thoughtful citizens. The existence and rapid increase of "tote" clubs reflects no credit on the officials concerned with the regulation of the totalisator, he added. Such clubs, with facilities for gambling and drinking, ought to be suppressed.

THEATRE ROYAL.

ATTRACTIVE VARIETY PROGRAMME.

Tommy Reilly and Billy Comfort, who are appearing in a variety programme in the Theatre Royal, Dublin, this week, were popular entertainers last night. As singers they showed versatility and command of expression, which the audiences approved by repeated applause. The New Zealand Revels, a company of thirteen performers, of whom the principals are Reg Stone, Charles Holt and Andy Patt, have an extensive repertoire, on which they drew generously and furnished one of the longest items of the evening. Andy Patt was quite at his ease as a "soprano" soloist, and not the least pleasing of the items given by this group were the choruses, where the harmonising of the parts was remarkably good. The presentation of Shisbil's marionettes was a novelty, the introduction of which held interest from beginning to end. The movements of the figures and the surprising developments were very clever and ingenious and commanded admiration.

Olive Gilbert was an accomplished singer, whose clear soprano voice lent so much beauty to her rendering of selections from the operas that her recalls were not surprising.

Very realistic imitations of various song birds were furnished by Gasson, whose equipment, transforming him into the likeness of a bird, enhanced the illusion. Described as "Original Continental Dancers," Lucienne and Ashour had a very strenuous time, and the fact that both emerged from their act with unbroken bones was a tribute to their knowledge of the art of safe falling and to their ability to apply it quickly. The applause that they received was well deserved.

The Three Astons were nimble cyclists, who illustrated how football may be played by means of the bicycle, and did other difficult feats. Jerry and Co., pantomimists, were seen in a sketch depicting "building" operations, and comedy was supplied by Duncan Gray.

OLYMPIA THEATRE.

AN ELABORATE STAGE PRODUCTION.

The audience at the Olympia Theatre, Dublin, gave a hearty welcome to the revue, "The Continental Express," staged by John D. Robertson. It is an elaborate production, giving glimpses of a trip through gay scenes on the Continent. There is much variety in the seventeen scenes, into which many specialities are introduced. Ballet troupe dancing and capital *pas seul* and *pas de deux* are features, with an Apache dance as the *pièce de resistance*.

Comedy scenes of a rollicking character and smart patter parts, with several expert instrumental turns give variety to an all-round entertainment. There are some colourful harmonies in the stage effects, and the dressing is pretty. It is a show to the taste of Olympia audiences.

THE ABBEY THEATRE.

SIMPLE SETTINGS FOR "JULIUS CÆSAR."

Mr. Basil Gill has wisely kept to simple settings for his presentation of Shakespeare's "Julius Cæsar" at the Abbey Theatre, Dublin. Indeed, the numerous changes of scene would make any other course impossible on a small stage. His settings were tasteful and well lit, but it could hardly be said that the other aspects of yesterday's production were so successful.

Bovay Parry, in the part of Julius Cæsar, was, perhaps, the best of the cast. He spoke his lines well, and avoided the temptation (to which some of the others succumbed) of "ranting" the more impressive parts. Basil Gill as Cassius, Walter Horsbrugh as Brutus, and C. Chamberlain as Mark Antony had the other principal *rôles*. Esmé Biddle and Esther Gill gave quite good performances as Portia and Calpurnia respectively.

"Julius Cæsar" will be repeated to-night, and also of *matinées* to-morrow and Saturday. To-morrow night (and on Thursday and Friday) the play will be "The Wild Man," by Basil Gill, while on Saturday night Sir Henry Irving's drama, "The Bells," will be presented.

SAUSAGE FACTORY FOR NAAS.

PROPOSED TANNERY.

The Gymnasium of the disused military barracks at Naas has been acquired for the purposes of a sausage-making factory, and will, it is stated, be opened on January 15th. The object is to manufacture sausages for export to the Continent, and when in full swing employment will be provided for fifty hands.

The premises were visited yesterday afternoon by Mr. Briscoe, T.D., who was accompanied by some experts from Germany, and, in an interview with an *Irish Times* representative, he said that the latest machinery was on its way from Germany, and that an expert had been brought from Vienna to take charge of the laying out of the factory and the installation of the machinery. He also will supervise the training of the factory hands.

It was originally intended to start a factory in Dublin, but the advantages of Naas as a centre and suitability of the existing building having been placed before the Free State Ministers for Industry and Commerce, Agriculture, and Defence by the local people, the Naas site was selected.

The same businessmen who are interested in the sausage-making factory are considering the question of leasing another barracks, with a view to starting a tannery, and are seeking technical advice as to plant and other matters.

COW'S TAIL CAUSES DEATH.

A cow's tail switching against his motor cycle as he was endeavouring to pass a herd caused the death of Clifford Frederick John Loveridge (27), gardener, it was stated at the inquest at Taunton yesterday. The jury returned a verdict of death by misadventure. A police sergeant said that there was hair in the chain of the machine and around the sprocket. The tail of one cow was afterwards found injured and with the hair torn out.

DISCOVERY OF PETROLEUM.

ITS MANY AND VARIED USES.

DUBLIN ROTARY CLUB AND UNEMPLOYMENT.

THE "talk" at the weekly meeting of the Dublin Rotary Club, in the Metropole Restaurant yesterday, was about the discovery of petroleum and its various uses in the present day. The speaker was Mr. H. St. G. Harpur, a member of the Club.

"I wonder," said Mr. Harpur, "if the average person of to-day realises to what an extent he is dependent upon oil for the production and make-up of articles in every-day use." Oil had existed in the earth for many thousands of years, but it was not until 1859 that it was brought into the light of day in commercial quantities. Petroleum was found in the earth at various depths: in Mexico it had been discovered 10,585 feet, or over two miles, deep.

Having described the modern methods of boring and the extraction of the crude liquid from the rock, Mr. Harpur said that the transportation of the oil from the fields to wherever it was wanted was a highly specialised branch of the industry. Pipe-lines were laid from the field to the storage tanks; thence the petrol went to the refinery, coastal or other points, where it was pumped into ships for refining overseas.

One-eighth of the tonnage of all vessels registered at Lloyd's (8,650,000 tons) were oil-tankers. Over one-third of the tonnage of all ocean-going steamships were now burning fuel oil, and virtually all naval vessels were oil-fired.

The Diesel engine was the most efficient of any type of heat engine, and it was now used extensively on land and for ship propulsion. The Great Northern Railway of Ireland and the County Donegal Railways had Diesel-engined coaches in regular use, and on the road quite a number of lorries were Diesel-engined.

Mr. Harpur projected lantern slides on a screen depicting the development of aviation from its beginning in 1908, when the Frenchman, Blériot, crossed the Channel from France to England, and described some of the outstanding flights over the oceans in recent times, in all of which petroleum, or its products, played an important part.

BRISTOL RELIEF PLAN.

Mr. P. T. Montford, Vice-President, mentioned that the President (the Rev. Dr. Hanna), who was unable to attend that day, during a recent visit to the Bristol Rotary Club, had learned of the plan which the Bristol Rotarians had formulated for the relief of the unemployed in that city. The scheme, he said, was a tremendous success not only in Bristol, but in other towns and districts, and Dr. Hanna had recommended that it be copied here. The Cork Rotary Club had the matter under consideration, and he hoped that next week it would be taken up seriously by the Dublin Club.

Mr. Cathcart said that the Ipswich Club, which he had visited recently, had approved of a proposal to give a week's employment at Christmas to as many unemployed persons as possible. If a similar step were taken here he would be very pleased to co-operate.

Among the guests was an Egyptian medical student, Dr. Rachet, who is at present associated with the Rotunda Hospital.

LIFE AS THE ARTIST SEES IT.

EXHIBITION OF PICTURES BY MR. BEN O'HICKEY.

Mr. Ben O'Hickey is holding an exhibition of his pictures at Egan's Gallery, 37 St. Stephen's Green, Dublin. It was formally opened yesterday by Mr. Seán T. O'Kelly, Free State Minister for Local Government, in the presence of a large company.

Mr. O'Kelly said that, although this was the artist's first display on his own account, he had been associated with other artists at former exhibitions. A survey of his work showed him to be a man of great artistic talent and considerable originality. His art was an expression of his own feelings and views as he saw life around him. In recent years Ireland had produced some artists of outstanding merit whose work had been recognised the world over. He hoped that tradition would be carried on by Mr. O'Hickey and the other young men associated with him in the art life of to-day.

The company then inspected the painter's work, of which there are nearly thirty examples on show.

CHILD WELFARE IN THE NORTH.

LEAGUE OF PITY'S EFFORT.

The Duchess of Abercorn paid an early visit yesterday to the League of Pity Tea-shop, which society girls of Northern Ireland are running this week in Belfast. The proceeds will go to the National Society for the Prevention of Cruelty to Children.

Among the waitresses are Lady Elizabeth Reade, daughter of the Countess of Clanwilliam; Miss Moira Andrews, daughter of the Minister of Labour; Mrs. Betty Rodden, Ireland's international hockey player; Miss Gwendoline and Miss Inez Robinson, and Miss Kathleen Robb. All the helpers are well-known in sporting or social circles in the North, and all are working very hard to make the shop a success. It is brightly decorated, and music played by a voluntary orchestra is among its attractions.

On Thursday afternoon there will be a children's toy symphony orchestra, which should give considerable pleasure. All those taking part in it will be between the ages of eight and fifteen.

CINE-REVUE AT THE QUEEN'S THEATRE.

There is a gripping film at the Queen's Theatre, Dublin, this week, "The Midnight Patrol." The story of a gang of clever rogues who are found assembled at a night club in some part of the United States. It is, indeed, a powerful mystery drama, in which Regis Toomey, Betty Bronson, Edwina Booth, Mary Nolan and Earle Foxe figure prominently, and in which the jail gates open and close frequently.

The second part of the programme is a Masquerade, or revue, which is presented by P. Lorcan Bourke in nine scenes, the cast of which includes Bob Barlow, the popular entertainer, in the character of a tramp, whose dramatic and sentimental songs are received with approval. A very smart juggling act is given by Henry D. Adams. George Clarkson is a wonderfully expert dancer, and he has a son who is following in his father's footsteps. A very amusing comedy sketch is presented by George Mooney and Lloyd Hughes, which makes their audience laugh heartily. The Ten Queen's Moonbeam Ladies are a band of pleasing dancers. An excellent selection of music is given by Alec C. Fryer and his band of ten instrumentalists, and the entire show is well worth seeing.

LORD MAYOR'S ACTION APPROVED.

At the meeting of the Executive Committee of the Catholic Young Men's Society (St. Brendan's Branch, C.Y.M.S., Donnybrook) a resolution was passed approving of the action of the Lord Mayor of Dublin in refusing the use of the Mansion House for a meeting promoted by the Communist Party, and that a copy of the resolution be forwarded to the Lord Mayor and the Press.

MONKSTOWN CHURCH.

In our report of the dedication of the memorial to the late Chancellor John Clarence Dowse by the Archbishop of Dublin, which took place at Monkstown Parish Church on Sunday, it should have been stated that, in addition to a silver chalice, two silver patens and an oak credence table, there also was a beautifully carved oak holy table, which was designed by Mr. R. C. Orpen, who also designed the credence table.

ROYAL DUBLIN SOCIETY.

GRILLER QUARTET IMPRESSES.

The Griller String Quartet, who appeared at yesterday's recitals at the Royal Dublin Society's premises, Ballsbridge, provided a very entertaining programme, comprising a couple of Haydn compositions, one each by Mozart, Beethoven and Schubert, and one by Arnold Bax. The players secured a lovely balance, and there was no undue stressing or prominence of any particular part. The tone was generally good.

In the big Haydn Quartet in G major (Op. 77) they had a fine delicacy of touch and style, and they depicted all the life, freshness and geniality so characteristic of the composer. All the delightful little touches of light and shade were interpreted with a fine sense of artistry. One caught the fondness Haydn had for the Croatian folk music worked through the piece. The Mozart number was the Quartet in D minor—a work composed before Mozart came under the Haydn influence. Here nothing in the recitals surpassed the rare beauty of treatment of the lovely andante movement. It gave splendid opportunity in turn to each of the players. There was an exquisite singing quality, particularly in the 'cello and viola parts. The menuetto had all the old-world grace and daintiness, and the final lively allegretto was given with infectious rhythm.

After the charm of Haydn and Mozart, the Quartet in G major of Arnold Bax sounded wildly exotic. The players opened with a great flourish, and plunged straight away into riotous melody, which was succeeded by a sweet crooning which brought to mind Bax's affinity for subjects of Celtic character. The second movement, *Lento e molto espressivo*, was superbly played; the conversation between the instruments was well maintained, and the movement ended in as beautiful a *dimuendo* as one could ever hope to hear. Again there was a reversion to the exotic in the final movement, with a touch of Celtic imagery.

It was a capital performance, which won unstinted applause from a pleased audience.

GRAND-DAUGHTER OF TWO EARLS.

BAPTISED IN GUARDS' CHAPEL.

The baptism took place at the Guards' Chapel, Wellington Barracks, London, yesterday of the infant daughter of Colonel the Hon. Harold and Lady Margaret Alexander. The baby is a grand-daughter of the Earl and Countess of Caledon and of the Earl and Countess of Lucan.

The font was decorated with flowers in colours of white, orange and brown, daisies, lilies of the valley and chrysanthemums being used, backed by green foliage.

The Rev. C. D. Symons, chaplain to the Brigade of Guards, officiated. The baby was brought to the church by her parents in a gown of wonderful old Brussels lace, the gift of Lady Caledon and her sister, Lady Charlotte Graham-Toler, the lace having belonged to their mother. The baby wore a little bonnet of white satin and was enveloped in a warm shawl.

The Countess of Norbury handed the baby up to the clergyman, who named her Rose Maureen. The other godmothers were Lady (Abe) Bailey, Lady Margaret Douglas-Home, and Miss Kitty Fraser. The godfathers were the Hon. John Bingham, uncle of the baby, and Sir William Bass, M.P.

Those who attended the christening included the Earl and Countess of Caledon, the Earl and Countess of Lucan, Lady Barbara Bevan, Miss Jennifer Bevan, Master Julian Bevan, Lady Cecily Vesey, Miss Virginia Graham, Lady Jane Van Koughnet, Lord and Lady Bingham, and Major the Hon. Herbrand Alexander.

MR. BENNETT TO SEE THE KING.

Mr. Bennett, the Prime Minister of Canada, will be received by the King at Buckingham Palace on Thursday.

Mr. Victor Smith, the nineteen-year-old South African airman, will leave Croydon to-day for his return flight to Capetown. He hopes to lower Mrs. Mollison's time by at least a day.

ON THE WIRELESS

"THE FOREST."

AN adaptation of Mr. John Galsworthy's play, "The Forest," will be produced in the National programme at 9.20 to-night by Mr. Howard Rose. The cast for this performance is a particularly strong one, including Mr. Franklin Dyall, Mr. Henry Oscar and Miss Barbara Couper. The scene of "The Forest," which was first produced in 1924, is set in the tropical forest of Africa. The story is concerned with the exploitation of an explorer by a financier, but the author made the African forest the greatest force in the action of the play. The adaptation to the microphone has been carried out by Dulcima Glasby.

The first item in the operatic programme in the Belfast Station at 6.45 is the presentation of three scenes from the opera "Samson and Delilah" (Saint-Saëns). Delilah will be played by Miss Constance Willis, Samson by Mr. Arthur Cox, the High Priest of Dagon by Mr. Albert V. Froggatt, and the aged Hebrew by Mr. H. Hooton Mitchell. The other operatic items will include the prologue to "Pagliacci," the Flower Song from "Faust" and the Toreador Song from "Carmen."

The Liverpool Philharmonic Society's Concert, with Miss Orrea Pernel (violin), and the Liverpool Philharmonic Orchestra, under Sir Henry Wood, will be relayed from Liverpool by the North Regional Station at 7.45.

OTHER ATTRACTIONS.

DUBLIN.
5.0—Station Orchestra. 8.50—Mr. A. J. O'Farrell (baritone).

BELFAST.
12.0—The Belfast Wireless Orchestra.
4.30 — Professor Dossor's "San Reno" Orchestra.

NORTH REGIONAL.
1.15—The Manchester Tuesday Mid-day Society's Concert. 10.35—Roy Fox and his Dance Band.

NATIONAL.
6.30 — Beethoven's Pianoforte Sonatas, played by Dorothy Moggridge. 7.20—Topliss Green (baritone) and the Wireless Military Band.

THE BELLS OF ST. GEORGE'S

QUARTER-PEAL RUNG.

A quarter-peal, consisting of 1,260 changes of Grandsire Triples, was rung on the bells of St. George's Parish Church, Temple street, Dublin, before the evening Service last Sunday, the ringers standing to the bells in the following order:—Treble, Mr. G. Lindoff (conductor); 2, Mr. W. Wilson, President, Irish Association of Change-Ringers; 3, Mr. G. G. Lindoff; 4, Mr. W. Lynch; 5, Mr. F. E. Dukes; 6, Mr. J. Hutchinson; 7, Mr. R. S. F. Murphy; tenor, Mr. W. McGregor.

This quarter-peal was rung in forty-six minutes before the 14th Dublin Company, Boys' Brigade Parade Service, the ringers of the 4th, 5th, 6th and tenor being past members.

EARL HAIG FUND.

The Blackrock, Booterstown and Monkstown collections were as follow:—Poppy sales (boxes), £82 0s. 5d.; Booterstown Parish Church, £16 2s.; Presbyterian Church, Booterstown, £5 16s. 1d.; Kill Parish Church, £5 10s.; Christ Church, Blackrock, £2 2s. 4d.; Methodist Church, Blackrock, £2 2s. 4d.

TO-DAY'S PROGRAMMES.

DUBLIN 2 RN—(413 Metres).
1.30-2.0—Time. Stock Exchange List. Weather and Gramaphone.
6. 0—Gramaphone.
6.15—Children' Hour.
7. 0—Gramaphone.
7.15—News.
7.30—Time. Leigheacht Ghaedhilge.
7.45—Talk on Birds—"Small Waders." Rev. P. G. Kennedy, S.J.
8. 0—Station Orchestra, Augmented. (Conductor, Dr. V. O'Brien).
8.30—Mamie Galloway Rigg (contralto).
8.40—R. W. Hope (banjo).
8.50—A. J. O'Farrell (baritone).
9. 5—Station Orchestra, Augmented.
9.30—Gertrude Quinn and Company—"Major Butterfield's Adventure." (H. A. Hering.)
10. 0—Station Orchestra, Augmented.
10.30—Time, News, Weather, and close down.

BELFAST—242.3 Metres (1,238 Kc.).
10.15—The Daily Service.
10.30-11.0—Daventry National Programme.
12. 0—A Light Orchestral Concert.
12.45—Daventry National Programme.
4.20—Dance Music.
5.15—The Children's Hour.
5.55—Agricultural Market Prices for Northern Ireland.
6. 0—Daventry National Programme.
6.30—Mr. E. Godfrey Brown—"Next Week's Music."
6.45—An Operatic Programme.
8.30—Daventry National Programme.
9. 0—News.
9.20—"The Forest," by John Galsworthy.
11. 5-12. 0—Daventry National Programme.

NORTH REGIONAL—480 Metres (625 Kc.).
10.15—The Daily Service.
10.30-11.0—Daventry National Programme.
12. 0—Ernest Parsons and his Orchestra.
1.15—The Manchester Tuesday Mid-day Society's Concert.
2. 0-3. 0—The Scottish Studio Orchestra.
4. 0—Evensong.
4.45—Daventry National Programme.
5.15—The Children's Hour.
6. 0—News.
6.35—Newcastle Programme.
7.20-7.40—Mr. T. Stacey Lintott—"The Month in Northern Sport."
7.45—The Liverpool Philharmonic Society's Concert.
8.40—Interval, including Programme Reflections, by Lawrence Haward.
9. 0—Concert, Part II.
10. 0—Gramaphone.
10.15—News.
10.35—Dance Music.

NATIONAL—1,554.4 Metres (193 Kc.).
10.15—The Daily Service
10.30—Time. Weather.
10.45-11.0—"What Will You Make?"—Miss Helen Simpson.
12. 0—Edward O'Henry, Organ.
12.45—The Commodore Grand Orchestra.
2. 0—For the Schools.
4.30—Rene Tapponnier and his Orchestra.
5.15—The Children's Hour.
6. 0—News.
6.30—Beethoven's Pianoforte Sonatas, played by Dorothy Moggridge.
6.50—Italian Conversation.
7.20—The Wireless Military Band and Topliss Green (baritone).
8.30—"Heart or Head?"—A discussion between the President of the International Psycho-Analytical Association and Professor Cyril Burt (Professor of Psychology in the University of London).
9. 0—News.
9.20—"The Forest," by John Galsworthy.
11. 5-12. 0—Dance Music.

SILENT VALLEY RESERVOIR.

SALE OF PLANT USED IN ITS CONSTRUCTION.

As announced in our advertising columns the plant used in the construction of the reservoir at the Silent Valley, Kilkeel, County Down, is for sale. Besides locomotives, wagons and cranes, there are pumps, workshops constructed of corrugated iron, gas engines boilers, rails, girders, general stores and small tools. The plant will be sold by Messrs. George Cohen, Sons and Co., Ltd., Sydenham road, Queen's street, Belfast, from whom lists of the articles for sale can be had on application.

ORGAN AND VOCAL RECITAL.

To-morrow at 8 p.m., at SS. Philip and James's Church, off Merrion avenue, Blackrock, Mr. F. C. J. Swanton, F.R.C.O., will give a recital, assisted by the choir and Miss A. Gibbings, the well-known contralto. Mr. Swanton will play works by Bach, Handel's "The Hallelujah Concerto," Haydn's "The Clock" (*Andante*) and Mendelssohn. Marcel Dupré's Advent and Christmas portions of "The Passion Symphony" will form an example of the modern French School of programme music for the organ. Best's charming fantasy of familiar Christmas carols will conclude the programme.

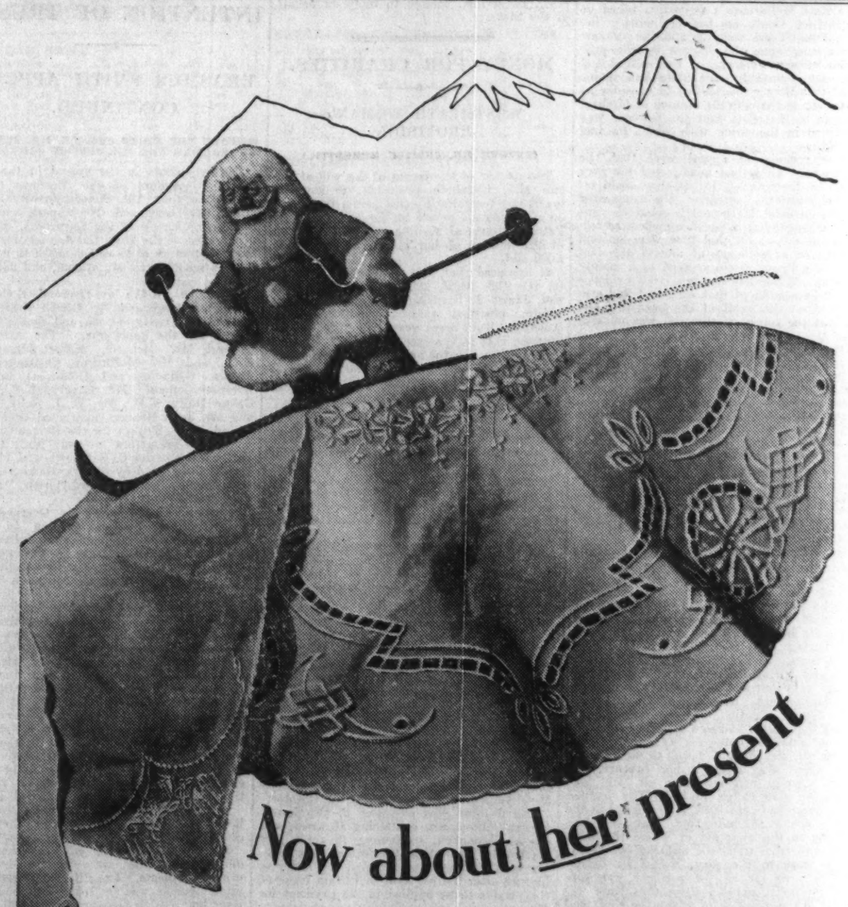

Now about her present

It needs consideration, careful thought, for every gift reflects the giver. She will judge you by your gift—make no mistake! Oh, no, not by the *cost* of it, but by the taste it shows, the individuality. That is where these Round Tower hankies and tea cloths are so doubly helpful. Individual? Well, *could* anything be more individual than snow white Irish linen, exquisitely embroidered by hand? Each pattern months in the making. Utility? Well, of course, a mere male *may* not know it—but just ask any woman how hand-embroidered linen lastingly looks beautiful. And just one parting word—you can never be wrong in giving hankies or table linen. No woman ever has enough of them!

Stocked by the following firms:
DUBLIN
Messrs. Arnott
McBirney
Pim Bros.
Switzer
Todd Burns
Walpole Bros.
CORK
Messrs. Cash & Co.
Dowden & Co.
LIMERICK
Messrs. Todd & Co.

ROUND TOWER IRISH LINEN
HAND EMBROIDERED IN THE GAELTACHT

The Spread of Communism.

Northern Bishop's Warning.

FROM OUR CORRESPONDENT.

BELFAST, Monday.

THE Most Rev. Dr. Mageean, at the annual meeting of the St. Vincent de Paul Society, held in St. Mary's Hall, Belfast, said: "I do not suggest that Catholic Ireland is rushing towards Communism, but Communism is encircling the globe, and it is most improbable that we shall escape the effects in a slight degree.

"Get out of your heads," he continued, "the idea that Communism is simply a new system of economics. Communism essentially takes away from the foundations of Christian society, because it aims at and destroys Christian faith and Christian morality.

"Have no doubt about it, Communism is against religion, and especially against Catholicism, because it is wise enough to know that if it were possible to knock out Catholicism, Communism would succeed.

"It started in Russia, and made its way to Spain and Mexico. It has swept across Europe. It has its clubs everywhere, and do you think for one moment that Ireland will escape?

"I know," he said, "that there are revolutionary workers' clubs established in Ireland and even in our own city. Only to-day I saw a collecting ticket issued by one of these clubs, and I am informed that a great number of our people are contributing to it. I say, then, it is altogether unlikely that Ireland will escape.

"There is a further reason: the men who are working for the interests of these clubs are able men, well made-up for the particular kind of propaganda that is necessary for them. They are fanatical. Moreover, they have plenty of money at their disposal.

"It would be," he concluded, "the height of folly to close our eyes to the danger of Communism."

Limerick Christmas Carnival.

Window Dressing Contest.

FROM OUR CORRESPONDENT.

LIMERICK, Monday.

Mr. C. E. McConnell, A.I.P.A., McConnell's Advertising Service, Dublin, at the request of Mr. Robert Thompson, Chairman of Messrs. Williams and Woods, judged the window-dressing competition promoted by the firm in connection with the Limerick Industrial Exhibition and Christmas Shopping Carnival.

There were upwards of twenty local entrants. The first prize (five guineas to the proprietor, and five guineas to the dresser of the window), together with the Willwood Cup for one year, was won by Miss Mabel Enright, Upper Cecil street, who obtained a total of 90 marks out of a possible 100. The second prize (five guineas and three guineas, respectively) was awarded to Mr. James Long, William street, (87 marks), and the third prize (three pounds and two pounds, respectively) went to Messrs. W. Nelson and Son, Upper William street (85 marks).

There were eight consolation prizes of one guinea to the competitor and half a guinea to the dresser of the window. These were awarded to Mr. Bryan Greene, William street; Messrs. Woodford, Browne and Co., O'Connell street; Mr. W. O'Sullivan, O'Connell street; Messrs. John Quin and Co., Patrick street; Messrs. Leverett and Fry, O'Connell street; Mr. Scanlon, Catherine street; Mr. P. O'Grady, O'Connell street, and Mr. T. J. Moody, O'Connell street.

The prizes were distributed at the Stella Ballroom by the Mayor (Alderman Donnellan), in the presence of Mr. T. C. Carroll, Chairman of the Limerick Development Association, the members of the Committee, and a large number of the general public.

Mr. McConnell congratulated the winners on the high standard of work produced, and Mr. Thompson paid tribute to the efforts of the Association to stimulate trade in the city. Mr. Carroll thanked Messrs. Williams and Woods for offering the prizes in connection with the competition.

Pigs in Demand.—At the largest pig fair of the year in Ballina, held yesterday, prices ranged from 40s. to 45s. per cwt. Not a single pig remained unsold.

Antrim Building Dispute.

400 Workers On Strike

DESPITE the efforts of the Northern Ministry of Labour, it was not found possible to effect a settlement in the North Antrim building trade dispute, and about 400 men went on strike this morning.

The districts concerned in the stoppage are Portrush, Portstewart, Ballymoney, Ballycastle, and Coleraine, and, but for the fact that the building and allied trades are dull at this time of the year, the number of men thrown out of work would be considerably increased.

The stoppage is the result of the employers' proposal to reduce wages from 1s. 5d. to 1s. 2d. per hour. The men state that they are determined to resist the "cut," which would mean an approximate decrease of 11s. 8d. per week in their pay.

Major M'Connell, one of the officials of the Ministry, was present at a conference in Coleraine on Saturday last between the representatives of the North Derry and North Antrim Building Trade Employers' Federation and the National Federation of Building Trades Operatives, but no agreement was reached between the parties.

Policeman Who Borrowed.

100 Per Cent. Interest.

At the Northern Winter Assizes in Downpatrick yesterday William Graham, a constable of the Royal Ulster Constabulary, stationed at Annalong, and now under suspension, pleaded guilty to forging and uttering two promissory notes, one in January, 1931, and the other in February, 1932.

Lord Justice Best said that the accused, like many another man, had the misfortune to borrow money, and when the company got him into their hands it became virtually impossible for him to get out. So far as he (his lordship) was concerned, he was not going to make the Court a debt collecting agency for them or for anybody else.

Miss D. Fitzsimon, of Estates, Ltd., Belfast, said that the accused man had his first transaction with the company in January, 1931, when he was advanced £20 on a promissory note for £30, repayable in monthly instalments.

Lord Justice Best said that one would need to have tables or to go through an extremely long calculation to get the rate of interest. He thought he was not far wrong when he said that the rate of interest charged was something like 110 per cent.

Mr. MacDermott—Our calculation was 100 per cent.

A sentence of six months' imprisonment, with hard labour, was recorded, and the accused man was discharged on entering into bail.

£10,000 Wanted.

Repair of Labourers' Cottages in Cork.

CORK, Monday.

At the monthly meeting of the Cork County Board of Health to-day, Captain Collins presiding, a resolution was received from the North Cork Board, making strong representation to the County Board to provide money, by loan or otherwise, for the repair of labourers' cottages. It was stated that £10,000 would be required, and Mr. D. Hinchin remarked that it would not be necessary had not North Cork's estimates been cut down year after year. He added that North Cork would be the area of charge.

The Assistant Secretary—All expenses under the Labourers Acts from April 1st next will be county-at-large charges.

It was unanimously decided that the Minister should be asked to comply with the request of the County Council, County Board of Health, and Committees of the County Board, that each of the three Committees of the County Board of Health should be considered a County Board for the purpose of payment of loans by late District Councils, as well as any loans raised in future by any of the three committees.

Christmas Poultry.—At Oldcastle, Co. Meath, weekly market yesterday turkeys realised from 9d. to 11d. per lb.; geese 3s. to 4d. each, and chickens 1s. 6d. to 2s. 2d. each.

Detectives In Ambush.

Alleged Plot to Rob Mail Car.

Story of Capture of Two Armed Men.

FROM OUR CORRESPONDENT.

KANTURK, Monday.

TWO brothers, John and Patrick O'Sullivan, labourers, of Kiskean, were returned for trial at a special Court here to-day, charged with conspiring to hold up the mail car plying between Banteer and Kanturk by force of arms on the 25th November last, and to steal from the car pension money amounting to £30 and registered postal packets, the property of the Postmaster-General. Patrick O'Sullivan was also charged with illegal possession of a Lee-Enfield service rifle and eighteen rounds of ammunition, while his brother John was accused of unlawful possession of a shotgun and one round of ammunition. Bail was fixed in each case at £500, with two sureties of £250.

Detective Sergeant James Reynolds, stationed at Bandon, gave evidence that a report reached the barracks of a plot to "hold-up" the mail car travelling from Banteer to Kanturk. At 5.40 o'clock on the morning of the 25th November he left Kanturk Civic Guard Station, accompanied by Sergeant Davis and six detective officers. They went to Ballymaquirk Cross, and he posted his men at various points in the vicinity, he himself hiding, with Sergeant Davis and two detectives, among laurel near a gateway.

Shortly after 7 o'clock he saw two men approaching from the direction of Ballymaquirk Cross. They walked as far as the gate, where he was lying in ambush, and he saw that they were carrying what appeared to be rifles. They stood for a few seconds looking back towards Ballymaquirk Bridge and were about to move off again when he called on them to halt and put up their hands. At the same time he fired two shots towards them, but not at them.

As the detectives ran forward, the men turned to escape, but he caught one of them —John O'Sullivan—before he could cross the fence into the field, and the other man—Patrick—was caught in a wood. When questioned, John O'Sullivan said that he came to catch salmon, but later he said that he came to get guns that were hidden in a fence near Ballymaquirk. At Mullane's Cross he saw a footprint, and his prisoner admitted that he had been there when he showed him that the mark of his boot compared with the footprint.

The witness added that he was handed later a rifle and a shot-gun, both of which were in perfect working order.

Belfast Riots Sequel.

Compensation for Looting.

FROM OUR CORRESPONDENT.

BELFAST, Monday.

THE Belfast Recorder to-day heard further claims arising out of the rioting in Belfast in October last.

Henry Gillespie and Elizabeth Wilson, trading as the Gillson Shoe Company, 43 Grosvenor road, claimed £107 in respect of a raid on their premises, in which a quantity of window stands, glass pedestals, shelves, fittings, and a quantity of boots, stockings, etc., were destroyed or damaged.

Thomas Brown said that on the night of October 5 a crowd crossed the Boyne Bridge at about 9 o'clock. The window of the applicants' premises was smashed, and men went through the broken glass. They flung the goods through the window, and the people carried them away. Everything in the shop was smashed.

The Recorder said that he thought the intention of the mob was to steal the things. He gave a decree for £7.

A decree for £40 was awarded to James Hill, hairdresser, of Hanover street, who claimed £200 in respect of a bullet wound which he received in the right arm on October 11.

By consent a decree for £200 was granted to Joseph Burns, grocer, Alexander street, in respect of damage to stock and fittings during a raid on his premises on October 12.

Arising out of the same occurrence, Catherine McGreevy, who lived with her husband over Burns's shop, claimed compensation for personal injuries. She stated that on the date mentioned she heard a mob shouting. She next saw smoke in the premises, and, picking up her baby, attempted to make her escape, but fell, and injured herself.

Holding that she was entitled to compensation, the Recorder granted a decree for £10 10s. and a guinea for medical expenses. James McGreevy, husband of the previous applicant, was by consent awarded £20 in respect of damage to furniture.

In Brief.

Golf Course Strike.—Owing to the strike of workmen employed on the Birr golf course members of the club on Sunday last themselves prepared the greens for the competitions on that day.

* * * *

Matter of Wages.—Ballybofey and Stranorlar branch of the Irish Transport Workers' Union has decided to claim in future contracts a wage rate of 10½d. per hour for labourers, and 1s. 7½d. per hour for tradesmen.

* * * *

Died on Street.—Mary McInerney, aged eighty-five years, who lived alone at Chapel lane, Ennis, collapsed on the street last Saturday evening and died when being removed to the County Hospital.

* * * *

Third Party Insurance.—George Martin, Cregganbane, was fined 40s. and costs at Newtownhamilton yesterday for using a motor lorry to carry several persons from a football match in Co. Monaghan without having a third-party insurance policy.

* * * * *

Danger Removed.—A pier is at present under construction on Innismean Island, Co. Donegal. The facilities afforded will prove an immense boon to the islanders, who have been clamouring for a pier so that they could launch and beach their boats with safety.

* * * *

Condemned Guard Barracks.—The erection of a new Civic Guard station for Lixnaw is to be started before Christmas. Some months ago the Civic Guards who were stationed there had to be withdrawn owing to the fact that the barracks which they occupied were condemned.

* * * *

Limerick Grants.—The Free State Department of Local Government has sanctioned a grant of £10,000 for a further streets concreting scheme in Limerick, and £3,200 for the construction of sewers in Clare street and High street. It is also intimated that approval has been given to a loan of £3,200, free of interest, for the construction of sewers in other parts of the city.

* * * *

Fianna Fail Criticism.—At the annual meeting of Culdaff Fianna Fail Cumann, the delegates to the Ard-Fheis made their reports, and dissatisfaction was expressed at the attitude adopted by the National Executive towards the majority of the resolutions sent forward by the cumann, and more particularly by the action of the National Executive in suppressing a resolution calling for a deep-sea harbour for Donegal.

* * * *

Unemployment in Enniskillen.—At a special meeting of the Enniskillen Urban Council held yesterday to deal with the problem of unemployment it was decided to promote a scheme for the making of a roadway through the Broad Meadow to the lake, under the provisions of the Richards Bequest, for the purpose of providing work immediately pending the final sanction of four other schemes for relieving unemployment for which the Northern Ministry of Labour is making a grant.

"How I Have Suffered!"

Case of Mistaken Identity.

FROM OUR CORRESPONDENT.

SWORDS, Monday.

AT Swords District Court to-day, Mr. Murnane mentioned a charge (of the breaking and entering the railway station office at Portmarnock and stealing £2) against a caravan-dweller and member of the theatrical profession, named John McCrave, and said that the case had been remanded from court to court since August. At the first calling of the case he (Mr. Murnane) wanted to have McCrave's finger-prints taken and compared with those found at the scene of the crime, as he had not the slightest doubt that the man was innocent. Now, he understood, it had been found that it had been a case of mistaken identity, and that another man had confessed to the crime.

Superintendent Walsh (Balbriggan) said that what Mr. Murnane had said was quite true. McCrave had been identified by three people as the person who had been at the railway station on the morning of the robbery. The man who had confessed to the crime had been arrested in Waterford, and was an Englishman, with an accent similar to McCrave's.

The justice told McCrave that the State had withdrawn the charge against him, and the order he was making was "Dismiss on the merits." The effect of this order was that McCrave would leave the court without the suggestion of a stain on his character, and also with the expressed apology of the superintendent, representing the State, for the mistaken circumstances on which he was arrested.

McCrave, when leaving the court, said to the justice—"You have no idea how I have suffered during the past four months."

OBITUARY.

SIR JAMES P. REYNOLDS, M.P.

Colonel Sir James P. Reynolds, Conservative M.P. for Exchange Division of Liverpool, died at his London home early yesterday following a heart attack. He was 67, and was one of the leaders of the cotton industry, his family having been for many years associated with the trade in Liverpool. Sir James beat his Labour opponent at the general election.

LIEUTENANT-COLONEL A. E. M'BARNET.

Lieutenant-Colonel Alexander Edward M'Barnet, late of the Indian Army, who has died in an Edinburgh nursing home after an operation, at the age of 67, had a distinguished military career. He entered the Army in 1889, and served in the Manipur Expedition two years later. For his services in the Mahsud Waziri operations of 1901-2 he was mentioned in despatches, and awarded the D.S.O. Having retired in 1913, he returned to the Colours on the outbreak of the Great War; was mentioned in despatches for his conduct in the Dardanelles campaign, and afterwards he served in Egypt and the Balkans.

Colonel M'Barnet married in 1912 Ida Florence, daughter of the late Mr. Henry Sharman-Crawford, of Dublin, who was a relative of Senator Colonel R. G. Sharman-Crawford, Crawfordsburn, Belfast.

VERY REV. CANON SHEERIN.

The death took place yesterday at Crossmaglen, County Armagh, of the Very Rev. Canon Sheerin, P.P., V.F. Canon Sheerin had been in delicate health for some time past. He was noted for the great work which he did for total abstinence during his entire priestly career. He was born in the parish of Carrickmore in 1861, and, after being in Maynooth, was ordained in 1878, when he was appointed to Dunamore. He spent the years 1895-95 in the United States collecting funds for the building of a parochial house and schools for that parish. In 1899 he was appointed as curate to Armagh and was there for ten years. In 1909 he was appointed parish priest of Creggan, in which parish he did much useful and enduring work. One of his greatest undertakings for the parish of Creggan was the building of the new church at Glassdrummond, which was dedicated in September last.

THE REV. F. J. CAUSTON.

The Rev. Francis Jervoise Causton, an honorary canon of Winchester from 1908, has died at Winchester, aged 89. He was believed to be the oldest canon in England. Ordained 65 years ago, Canon Causton held curacies successively at Abingdon and at Crondall, Hampshire. In 1877 he became Vicar of All Saints, Alton, and nine years later was appointed to the living at Petersfield, where he remained until 1909. In that year he was chosen for the Mastership of St. Cross Hospital, Winchester, where the famous dole of a piece of bread and a horn of ale may still be claimed by any wayfarer. Canon Causton retired from the Mastership in 1927.

DR. T. H. DONOVAN.

Dr. Thomas H. Donovan, who died last Friday at 57 Canning street, Liverpool, was a native of Leighlinbridge, Co. Carlow, and a brother of Professor Robert Donovan, of University College, Dublin. He was educated at the Royal University of Ireland, where he obtained his M.B. degree in 1893, and afterwards at the National University, where he took out his M.D. He also was a D.Ph. of Liverpool University.

Dr. Donovan's life was chiefly passed in Liverpool, where he had a practice. He was aged 65 at the time of his death, and is survived by his widow.

FIRE IN BALLINA.

CHILDREN RESCUED BY GRANDMOTHER.

FROM OUR OWN CORRESPONDENT.

BALLINA, Monday.

While Patrick Walsh and his wife were at the cinema in Ballina last night their two children whom they left in a room in their home at St. Mureduck's terrace were rescued by their grandmother, Mrs. Keaveney, when a fire occurred in the room.

A lighted lamp appears to have been overturned and in a moment the room was in a blaze. The children screamed and the grandmother succeeded in breaking into the room and carrying the children to safety.

They were uninjured, but Mrs. Keaveney was burned on the face, arms and hands. With the assistance of neighbours the fire was extinguished.

Insurances at low rates with Phœnix Assurance Co., Ltd., 10-12 Trinity street, Dublin.—R. H. Bolton, Manager. Agents everywhere. (Advt.)

THE METHODIST CHURCH.

The monthly meeting of the Standing Committee of the Methodist Church was held in the Centenary Church, St. Stephen's Green, Dublin, the President of the Church, the Rev. John A. Duke, B.A., of Belfast, presiding. The committee expressed its sympathy with the Rev. W. H. Massey in the death of his brother.

Various projected schemes were considered and a further £500 granted for the completion of the scheme for the furnishing of country manses.

At the recent meeting of the Missionary Committee in London a total expenditure of £533,366 was estimated for 1933.

The hall built by the unemployed members of Newtownards road Church, Belfast, was opened by Mrs. Alexander McCrea, and Mr. Mills Forsyth, Dublin, presided at a public meeting which followed.

Old Woman Robbed.

The home of Mary O'Hara, an old age pensioner, at Glanduff, Ballina, was raided early yesterday morning by two masked men, who seized the old woman and dispossessed her of a purse containing £40 or £50. The woman lives alone in a mud cabin.

Thousands of ladies keep a box of Martin's Pills in the house. Those who use them recommend them; hence their enormous sale. Price 5s. Sold by all Chemists and Stores; or post free from proprietors, Martin, Chemist, Southampton. —(Advt.)

ELECTRICAL GIFTS ARE PRACTICAL GIFTS

There's something exciting about an Electrical Gift. "It works." It has the charm of being something not quite inanimate and it has the value of being something not merely ornamental.

If you have any doubts about this double charm come and see our Christmas Display. You'll find things beautiful to appeal to the eye, useful to appeal to the mind, and with the wonder of Electricity to appeal to the imagination. You'll find something for all your friends at prices from 7/- upwards.

ELECTRICITY SALES SHOWROOMS
(Operated by the Electricity Supply Board)
25 ST. STEPHEN'S GREEN, DUBLIN
AND BRANCHES

THE FARMERS' POSITION.

WHERE ARE THEY DRIFTING?

GOVERNMENT TAKEN TO TASK.

MR. P. L. RYAN, Chairman, South Tipperary County Council, addressing a meeting of the Farmers' Defence League at Emly on Sunday, said that the farmers now were being told that they did not own their lands—this after all the struggles and sacrifices of the past so that the farmers should have title and security in their holdings. When seventy-five per cent. of the people of this country were engaged in farming, it was a disgrace that the farmers should have no voice in their country's legislature. For that, of course, the farmers themselves were to blame, and it was high time, now that their very existence was imperilled, that they stirred themselves.

THE COUNTRY'S INTERESTS.

Mr. E. O'Dwyer, Barronstown, said that he agreed with the present Government that this country was not able to pay five millions a year in land annuities and other sums that were being demanded of them, but he did not agree with the way in which the Government went about the matter in their dealings with the British Government. He thought that it was patent to everybody that if their Government had wanted a settlement with the British Government they could have got a good settlement, and if the Fianna Fail Government had the interests of the country at heart, they would have settled it.

Mr. M. R. Heffernan said that the farmers were told that they were in the first line of trenches in this economic war, but some effort should be made to secure equality of sacrifice, and not to have the farmers alone virtually forced to bear the whole brunt of the struggle.

THE GOVERNMENT'S AIM?

What, asked Mr. Heffernan, was the real aim of this Government? What were they driving at? If the farmers really understood where exactly they were going they might be better able to co-operate with them. They were told that if they "stuck it" they would win. But what were they going to win? What was going to happen if they continued as they were, selling their produce below its value; what was to happen if they lost the British market entirely—as there was every danger that they would? Where, he asked, were they drifting?

PUNT-GUN EXPLODES.

TWO BRITISH OFFICERS BADLY INJURED.

A punt gun, containing three-quarters of a pound of shot and powder, exploded and struck two officers of the Argyll and Sutherland Highlanders, stationed at Edinburgh, when they were wild-fowling on the River Alde, between Aldeburgh and Orford, Suffolk, yesterday.

One of them, Lieutenant C. W. B. Urmston, had part of his thighs blown away, his right hand blown off and other injuries, and is in a critical condition.

His companion, Lieutenant H. J. M. Hyslop, whose home is at Eaton Gardens, Hove, had the calf of one leg blown away, and other injuries.

They were rescued and towed over the mud flats by Squadron-Leader C. S. Richardson, of Salisbury, who was wild-fowling on the river at the same time.

EMPIRE BROADCASTING.

The Empire broadcasting service of the B.B.C. will begin on Monday next, when, from a small building overlooking Daventry, in Northamptonshire, wireless programmes will be transmitted to every part of the globe. In this building has been assembled one of the marvels of modern wireless. Working on wave-lengths varying from only sixteen to fifty metres, the plant has been so designed that after transmitting a programme to Australia it can quickly be adapted to transmit on other wave-lengths to India and other parts of the Empire.

PURGE OF BOLSHEVIK RANKS.

THOUSANDS MAY BE EXPELLED.

MOSCOW, Monday.

Thousands of members of the Russian Communist Party are expected to be dropped from the ranks during the next few days as a result of the decree of the Central Committee of the Communist Party calling for a "purge" of undesirable elements.

Every man and woman of the 3,130,000 members of the party will undergo an extremely severe examination regarding their orthodoxy, and those found wanting will be immediately expelled.

In a leading article to-day the *Pravda* says that the purging is necessary owing to the laxity of the Communist Party organisations in enrolling people not thoroughly imbued with Communist ideals.

It is stated that members must be at one with the working classes, and be leaders in the struggle for world revolution and in the fulfilment of the tasks of the second Five-Year Plan.

TWO MEN KILLED.

MOTOR WAGON ACCIDENT.

Two men were killed and two others injured while they were walking to Elwich Village, near West Hartlepool, from work last night when a motor cattle wagon ran into them on the Sunderland to Stockport road. An omnibus was passing them in the opposite direction at the time.

William Middleton and J. R. Winspear, aged 20, were killed outright. Frederick Robinson (20) had both legs fractured, and William Middleton, jun., suffered severe shock.

The Salford Watch Committee yesterday decided to close nine more streets in the city to motor traffic. This makes a total of 113 streets where children may now play in safety.

For the post of secretary and manager of the Isle of Man electricity undertaking, which is based on the lines of the Northern Ireland electricity scheme, over 200 applications have been received. The salary attaching to the post is £500, rising to £650 per annum.

WHAT FUTURE ARE YOU PLANNING?

It is easy to provide for future comfort and independence.

By payments arranged to suit your convenience

YOU CAN SECURE £1,000, £2,000 or £3,000

at the end of any selected term of years, and thus be in a position to obtain a guaranteed income.

Should you not live to enjoy the benefits yourself, they will be available immediately for your dependents.

Write to The Managing Director stating your age and requirements: expert advice will be given.

PEARL ASSURANCE COMPANY, LTD.

To THE MANAGING DIRECTOR, PEARL ASSURANCE CO. LTD., HIGH HOLBORN, LONDON, W.C.1.

My age next birthday is _____. Please send me particulars as to how I can obtain £_____ at age _____

Name _____ (State whether Mr., Mrs. or Miss)

Address _____

(44) I.T. 13/12/32. An enquiry will incur no obligation.

EVERYTHING G.E.C. ELECTRICAL

with the money saved by using

Osram ELECTRIC LAMPS

for more light *per unit* of electricity

In appearance lamps may be alike *but* their difference is shown on the meter. The few pence saving on so-called "cheap" lamps is often outweighed by the cost of electricity they waste. For the fullest value and economy in "light," ask always for OSRAMS, the electricity-saving lamps, and save money for other purposes.

Your meter knows

25 · 40 · 60 WATTS

PEARL OSRAMS 2/0½ Standard Voltages.

Sold by all leading Electrical Contractors, Stores and Ironmongers

Advt. of The General Electric Co., Ltd. Dublin Branch: Magnet House, Trinity Street.

PUBLIC AMUSEMENTS.

GAIETY THEATRE.
MONDAY, 26th DECEMBER, 1932.
At 2 and 7.30 p.m., and until further notice, THE "GAIETY" GRAND ANNUAL PANTOMIME.
"ALADDIN."
Cast will include
PHYLLIS MONKMAN
(AS "ALADDIN")
BERTHA RICCARDO, DONALD STUART, ANGUS STRONG, CHARLES LEOVILLE.
MARK DALY (AS "WIDOW TWANKEY")
FULL CHORUS AND SPECIALLY AUGMENTED ORCHESTRA.
MATINEES Daily for the First Week; Monday, Wednesday and Saturday the following week; and the subsequent Wednesdays and Saturdays only until further notice.
USUAL PRICES. NOW BOOKING.

OLYMPIA THEATRE—6.45, Twice Nightly, S. John D. Roberton presents "The Continental Express," a New Song, Dance and Laughter Show, featuring Jimmy Britton, the Popular Revue Comedian. The Four Brownie Boys, the Modern High-Speed Entertainers, and Full London Company. Box Office, 11-4.30. 'Phone, 23292.
COMMENCING BOXING DAY AT 2.30.
GRAND ANNUAL PANTOMIME,
"CINDERELLA,"
Starring JIMMY O'DEA.
BOX OFFICE NOW OPEN, 11 to 4.30.

ABBEY THEATRE.
TO-NIGHT AT 8.
BASIL GILL PRESENTS
"JULIUS CÆSAR."
Booking at Theatre, 10.30 to 6.

GATE THEATRE 'PHONE: 44045.
NIGHTLY at 8 (Except Sundays and Mondays).
"YOUTH'S THE SEASON—?".
1932 VERSION.
A Tragi-Comedy of Dublin Life, by Mary Manning.

METROPOLE.
CONTINUOUS ..... 2.0 to 11.0 P.M.
WARNER BAXTER, in
"MAN ABOUT TOWN,"
With KAREN MORLEY and CONWAY TEARLE.
DAILY AT 2.50, 5.10, 7.30 and 9.50 p.m.
ALEXANDER KIRKLAND, in
"ALMOST MARRIED."

GRAFTON CONTINUOUS, 2 to 11.
To-day at 2.0 4.30, 7.0, 9.35
LESLIE FULLER in
"TO-NIGHT'S THE NIGHT,"
And "MANY WATERS."
With Lilian Hall-Davis and Donald Calthrop.

ENGINEERS' HALL,
35 DAWSON STREET.
TO-NIGHT (TUESDAY) at 8.15 o'clock.
THE
"GOOD COMPANIONS,"
Assisted by NANCIE LORD.
Madrigals, Part-Songs, Liebeslieder-Brahms. Numbered and Reserved... 2/6 Unreserved... 1/5
Tickets from Messrs. Pigott and Co., Grafton street.

TIPPERARY HUNT
DANCE
WILL BE HELD AT
CAHIR HOUSE HOTEL,
CAHIR,
On WEDNESDAY, DEC. 21st.
MUSIC BY MAJOR WATTS' UNITED HUNT BAND.
DANCING, 10 P.M.
TICKETS 15/-
INCLUDING TAX AND SUPPER.
Obtainable at CAHIR HOUSE HOTEL; the Hon. Secretary, S. ARMITAGE; F. WYSE and J. O'BRIEN, Hon. Treasurers.

THEATRE ROYAL.
6.45 ..... TWICE NIGHTLY ..... 9.0.
TOMMY BILLY
REILLY & COMFORT.
America's Favourites of the Air.
Jerry and Co., Duncan Gray, The Three Astons, Gasson, Shisti's World-Famous Marionettes, Lucienne and Ashour, Olive Gilbert,
THE NEW ZEALAND REVELS
(Thirteen Performers) Featuring
REG STONE, CHARLES HOLT, ANDY PATT.

PAVILION DUN LAOGHAIRE.
3.30 to 10.30.
LAST 2 DAYS of "SO BIG."
EDNA FERBER'S FAMOUS NOVEL, Starring
BARBARA STANWYCK,
A Superb Picture, Magnificently Acted.
At 4.15, 6.40 and 9.10. Splendid Programme.
THURSDAY—Gene Gerrard in "Brother Alfred."

CAPITOL.
DAILY, 2.30 to 11 o'clock, CONTINUOUS.
FREDRIC MARCH and
SYLVIA SIDNEY in
"JERRY AND JOAN."
Paramount's Vibrant Drama-Packed Tale of Modern Marriage.
Showing at 4 o'clock, 6.45 and 9.30.
ON THE STAGE:
T. C. Reddin presents NEIL McKAY (The Real McKay).
Super Stage Presentation.
"A STREET PIPER'S DREAM."
With Star Variety Cast.
16 CAPITOL PARAMOUNT GIRLS.
THE CAPITOLIANS.

SAVOY.
WEEK-DAYS CONTINUOUS..... 2 to 11.
WARREN WILLIAM
IN
"THE MOUTHPIECE."
With SIDNEY FOX.
THE MOST STRIKINGLY POWERFUL SCREEN DRAMA OF THE YEAR.
SHOWING at 2.5, 4.35, 7.5, 9.35.
ALSO
RICHARD TAUBER
IN A MAGNIFICENT SONG TRIUMPH.
PHILIP DORE, M.A., F.R.C.O., At the Savoy Organ.
THE CHEERIEST SPOT IN DUBLIN, THE SAVOY RESTAURANT.
MUSIC—OPEN TILL MIDNIGHT.

CONTRACTS.

DUBLIN BOARD OF PUBLIC HEALTH.
SANDYFORD AND DISTRICT SEWERAGE,
TENDERS INVITED.

The Dublin Board of Public Health will, at their Meeting to be held on 10th JANUARY, 1933, consider Tenders for the construction of approximately 4,000 lineal yards of new 9-inch Sewers with Manholes, etc., at Sandyford, in the Rural District of Rathdown No. 1, according to the Plans and Specifications prepared by Mr. P. H. McCarthy, B.A.I., M.I.C.E.I., Consulting Engineer, 26 Lower Leeson street, Dublin, and which can be seen at these Offices or the Office of the Consulting Engineer during the usual office hours. A copy of the Schedule of Quantities and Form of Tender can be obtained at the Consulting Engineer's Office upon deposit of £5, returnable on receipt of a bona-fide Tender.
The lowest or any Tender not necessarily accepted.
Men to be employed through the local Employment Exchange, and the conditions regulating such employment as issued by the Department of Local Government must be observed.
Tenders, in sealed envelopes, marked "Tender, Sandyford Sewerage," to be addressed to reach the undersigned not later than 12 O'CLOCK NOON on 10th JANUARY, 1933.
PATRICK J. MURPHY, Secretary.
Offices: 11 Parnell square, Dublin.
Date: 13th December, 1932.

AN GARDA SIOCHANA.
COISTE GNOTHA COITCEANTA.

The above Committee invite tenders for the supply of BREAD, BACON, BUTTER, BEEF, EGGS, FISH, MUTTON, SUGAR and TEA, for a period of three months, commencing on 1st January, 1933.
Tender Forms (which may be had on application to An Cheannaphort) must be fully completed; placed in sealed envelopes marked "Tender for Supplies," and must reach this office not later than 12 noon on 21st December, 1932.
Further particulars may be had on application to AN CHEANNPHORT, Garda Siochana, Baile Atha Cliath.

TO-DAY'S ENGAGEMENTS.

High Courts and Circuit Courts — Four Courts, 11 a.m.
Circuit Criminal Court — Green street, 11 a.m.
Senate, 3 p.m.
Convocation—National University, 5.30 p.m.
Blackrock College Union Dinner—Dolphin Hotel, 7.15 p.m.
University College Boat Club Dance—Metropole, 9 to 3 a.m.
Cumann na nGaedheal Meeting—5 Parnell square, 8 p.m.
Good Companions' Concert—Engineers' Hall, Dawson street, 8.15 p.m.
Amateur Ballroom Dancing (Competitions, 2nd Heat)—Clery's Restaurant.

AMUSEMENTS.
Olympia Theatre—"The Continental Express."
Abbey Theatre—"Julius Cæsar."
Gate Theatre—"Youth's the Season——?"
Metropole Cinema — "Man About Town" and "Almost Married."
Grafton Cinema—"To-night's the Night and "Many Waters."
Theatre Royal—Variety.
Pavilion Cinema, Dun Laoghaire—"So Big."
Capitol Cinema — "Jerry and Joan" and Variety.
Savoy Cinema—"The Mouthpiece."

PUBLIC NOTICES.

THE INDIAN MEDICAL SERVICE.

The Secretary of State for India in Council proposes to make a number of appointments to permanent commissions in His Majesty's Indian Medical Service. The Selection Committee will meet at the India Office early in January to consider applications.
Well qualified medical men of European descent (British subjects) under 32 years of age who desire to be considered should apply to the Under Secretary of State for India, Military Department, India Office, for forms of application, regulations and other particulars. Envelopes should be marked on the top left hand corner "Medical Recruitment."
The selected candidates will be required to undergo a course of instruction in this country, commencing early in February, 1933, prior to sailing for India in the Autumn of 1933.
India Office,
November, 1932.

MANSION HOUSE COAL FUND.
THE
ANNUAL PUBLIC MEETING
WILL BE HELD IN THE MANSION HOUSE, DAWSON STREET,
FRIDAY, 16th DECEMBER,
AT 4 P.M.
The Lord Mayor will be pleased to receive Subscriptions from friends who may be unable to attend this meeting.

An cumann Gaedhealach
i gColáiste na h-Ollscoile, Baile Átha Cliath.
Cuireann
Mór-Chuinniú na Bliadna
ar fuibal ra Coláiste, Dé Céadaoin, 14/12/'32
8 p.m.
"An Chaoibín," Uachtarán an Cumainn,
a léró i gceannar.
Tabharfaid an Reachtaire, Connac Ó Ceallaig léigeacht ar
"ceiltreachas agus an lá indiu."

RATHGAR PRESBYTERIAN CHURCH RECREATION ASSOCIATION.
TO-NIGHT, IN THE LECTURE HALL, at 8 o'clock.
PROGRAMME OF CAROLS,
Arranged by Mrs. Yoakley.
A short Introductory Paper on the History and Evolution of the Carol by Mr. A. G. Bruty.
Admission Free. Visitors invited.

JAMES STORER & CO., LTD.
(IN VOLUNTARY LIQUIDATION.)
I HEREBY GIVE NOTICE that I have Sold to JOHN S. CRAIG AND CO., LTD., the NAME, GOODWILL, STOCK, TRADE MARKS and MANUFACTURING RECIPES OF JAMES STORER AND CO., LTD. (in Liquidation).
JOHN DUNCAN, C.A., Liquidator.
The above Business will in future be carried on from 97 PORTMAN STREET, KINNING PARK, GLASGOW, S. 1. WE ARE IN A POSITION TO EXECUTE ORDERS IMMEDIATELY.
JOHN S. CRAIG AND CO., LTD.

THE Proprietor of Patent No. 280961, entitled "IMPROVEMENTS IN ABSORBENT PADS," desires to enter into negotiations with Manufacturers with a view to the sale or commercial exploitation of the invention protected by the said Patent.
Communications to be addressed to
H. D. FITZPATRICK & CO.,
Registered Patent Agents,
16 & 17 LOWER O'CONNELL STREET, DUBLIN

THE Proprietors of Patent No. 10304, entitled "IMPROVEMENTS IN AND RELATING TO MATCHES," desire to enter into negotiations with Manufacturers with a view to the sale or commercial exploitation of the invention protected by the said Patent.
Communications to be addressed to
H. D. FITZPATRICK & CO.,
Registered Patent Agents,
16 & 17 LOWER O'CONNELL STREET, DUBLIN.

TAKE Notice that it is my intention to apply for a RENEWAL OF THE CERTIFICATE OF REGISTRATION of the GREAT NORTHERN DINING AND REFRESHMENT CLUB, situated at Amiens street, Dublin. Dated this 12th day of December, 1932.—W. T. SMYTH, Secretary.

BELFAST READERS.
The IRISH TIMES is due to arrive in Belfast at 9.10 a.m. If it is not delivered within a reasonable time, please communicate with our Branch Office, 13 (Lower) Donegall Street.
'Phone—Belfast, 1787.

ADVERTISEMENT INDEX.

	Page		Page
Amusements	6	Legal Appointments	1
Apartments	12	Lost and Found	1
Auctions	12	Machinery	12
Bicycles	2	Medical Appointments	1
Business Premises	12	Miscellaneous	12
Cattle & Live Stock	12	Money & Partnership	1
Coals	1	Music, Pianos	12
Contracts	6	Opticians	1
Dogs	12	Poultry, Eggs	12
Dress	12	Public Notices	6
Education	12	Representatives	1
Employment Wanted	1	Seaside and Country	12
Fishing, Sporting	12	Sea Trips	1
Furniture	12	Shipping	1
Garden	12	Situations Vacant	1
Horses	12	Specific Articles	1
Hotels	1	Timber	12
Houses and Lands	12	Tuitions	1
Houses & Lands for Sale & Wanted	12	Vehicles	12
Houses to Let	12	Wireless	12

Telephone No. 23062.

The Irish Times.
TUESDAY, DECEMBER 13, 1932.

NEWS SUMMARY.

IRELAND.

At a meeting of the Farmers' Defence League which was held at Emly the view was expressed that, if the Fianna Fail Government had the interests of the country at heart, it would have settled the dispute with the British Government.—(Page 5.)

Speaking at a public meeting in County Wexford, Mr. Osmond Grattan Esmonde, T.D., said that those who realised that they had made a mistake at the general election should join with the rest of the country to put the mistake right again.—(Page 8.)

A deputation from the three railway unions will travel from Dublin to Belfast to-day to discuss with representatives of the Northern Government the position of railwaymen in Northern Ireland.—(Page 7.)

The annual meeting of the Linen Industry Research Association was held in the Chamber of Commerce, Belfast, yesterday.—(Page 8.)

Professor John Taylor, M.A., M.Inst.C.E., delivered his inaugural address last night to the Engineering Society of University College, Dublin, at the College of Science, Upper Merrion street, Dublin. He spoke on scientific research in relation to steel and iron.—(Page 6.)

The Northern Ireland Government was sharply criticised at a meeting of the Northern Ireland Branch of the Association of Ex-Service Civil Servants.—(Page 7.)

GREAT BRITAIN.

The British Cabinet will consider to-day whether a further Note should be sent to the United States on the War debt payment question.—(Page 7.)

Speaking at Birmingham last night, Mr. Neville Chamberlain said that they need not quarrel with the reply of Mr. Stimson to their Note. They did not ask that their proposal should be accepted at this stage, but they had reserved their right to put it forward when the discussions begin.—(Page 7.)

The British Board of Trade returns for November show that exports amounted to £31,093,687, an increase of £653,538 on October's figure, while imports at £61,566,734 represent an increase of £738,670. Tables which deal with imports from the Irish Free State show the deadly effect of the special import duties.—(Page 7.)

The Minister of Health (Sir Hilton Young), in the House of Commons last night, moved the second reading of the Government's Rent and Mortgage Interest (Restriction) Amendment Bill. The Labour members stated that they were not satisfied with the bill's provisions, but the majority of members welcomed it.—(Page 7.)

ABROAD.

Soviet Russia has resumed diplomatic relations with China, and this action has created great surprise in Geneva.—(Page 7.)

Leading members of the South African Labour Party have joined up with the party led by General Smuts. Until recently the Labour Party had a pact with the Hertzog (Nationalist) Government.—(Page 9.)

SPORTING.

At Nottingham yesterday Rolie won the Rentinck Handicap Hurdle.—(Page 10.)

At Plumpton Drakensburg won the Ovingdean Handicap Steeplechase.—(Page 10.)

Dublin University Rugby football team defeated Oxford University in the College Park, Dublin, yesterday, by two tries (6 points) to one try (3 points).—(Page 11.)

Len Harvey retained the middle-weight boxing championship of Great Britain when he beat Jack Casey on points at Newcastle yesterday.—(Page 11.)

FINANCIAL.

London Stock Markets were firmer. British Funds improved with sterling, and foreign bonds were strong.—(Page 2.)

Loans and discounts were unchanged. Gold fell to 126/2 per oz., and the "unknown buyer" took £125,000.—(Page 2.)

Dublin Market was steady. Kingstown stock rose 4 points.—(Page 2.)

Free State Losses.

The Board of Trade returns for November contain further proof of the terrible damage that is being done to Free State trade by the so-called "economic war." In comparison with the figures for November, 1931, Britain's imports of virtually every commodity from the Free State have shrunk in alarming fashion. The forty *per cent.* tariffs are doing their fell work with disastrous efficiency, and if, as has been suggested, this rate of duty should be increased in the New Year, the Free State's final collapse would be swift and far-reaching. In November, 1931, Britain bought bacon from the Free State to the value of £116,693; last month her purchases amounted to £64,660. For the same period the imports of pigs fell from £235,368 to £86,126. Eggs fell from £82,709 to £41,165, butter from £118,921 to £47,034, and horses and ponies from £50,000 to £7,355. The net result, therefore, is that the Free State is losing—if she has not already lost—her trade, while the taxpayer is being required to pay large sums of money in useless bounties. It is quite true that Britain's sales to the Free State are falling heavily. The import of wheat meal and flour, of maize products, and of feeding stuffs has dropped in a remarkable manner in consequence of the Free State tariffs; but, while Britain's exports to the Free State are merely a drop in her ocean of trade, the Free State's exports to Britain mean everything to the twenty-six counties.

Why are the bounties not saving the situation? Many answers could be given to this question; but the most important is the fact that the people of Great Britain are refusing to buy Free State goods. No idiotic campaign is being pursued to "Boycott Irish Products"; but the conduct of the *Fianna Fail* Government in its dealings with Great Britain has raised a moral tariff against imports from the Free State which is painfully effective in its workings. The Free State is losing on all sides. She is retaining the sum of about £5,000,000 a year, to which she has no legal claim. Her farmers are being forced to pay their land annuities; they are being forced also to pay Britain's penal tariffs, and, in spite of everything, they are losing their sales. Four times the amount of the land annuities would not compensate the Free State for her losses, direct and consequential; twenty times that sum would not make up for the sacrifice of British good-will. Attempts have been made to argue that the land annuities dispute is analogous to the War debts controversy between Europe and the United States, but they are merely childish. If Mr. de Valera had approached England as the Americans were approached by her, the land annuities problem would have been settled in a week.

By far the most alarming feature of the Anglo-Irish situation is the fact that nothing is being done to mend matters. In the long run the Free State must lose the fight. Britain is suffering, and will continue to suffer; but her interests in the struggle are incidental, whereas those of the Free State are vital. When will Mr. de Valera and his colleagues pocket their false pride and stop this senseless conflict? Speaking in Dublin last Saturday night, Mr. Seán MacEntee, Minister for Finance, referred to the inter-dependence of the British Isles. The economic well-being of Ireland, he said, was conditioned largely by that of Great Britain; and the Free State Government desired the prosperity not only of the area under its immediate control, but also of the six counties and of Great Britain. He and his colleagues—who, he averred, had no insular outlook—regretted very deeply the present dispute; but he gave no indication of the slightest desire to end it. If Free State prosperity depends on Great Britain, it never can be attained until the economic war is over. Dr. Ryan's wheat-growing, Mr. Lemass's tariffs and Mr. MacEntee's bounties are simply palliatives, and their ultimate effect will be more harmful than good. The key to the Free State's recovery lies in Mr. de Valera's hand. Less than three weeks hence a new year will have dawned on the world. If Mr. de Valera chooses, he can go a long way towards the conclusion of an economic peace before the end of that time. He will find no lack of British readiness to meet him half-way.

Germany's Return.

After a week of excited negotiation Germany has been induced to return to the fold of the Disarmament Conference. The scheme which Mr. Norman Davis, who represented the United States, proffered last week was almost a miracle of ingenuity. Mr. Davis recognised that Germany was adamant in her refusal to have anything more to do with the Disarmament Conference; therefore, said he, let us dispense with the Conference, and Germany can offer no further objections to it. In its place he proposed that a permanent commission should be established to elaborate a disarmament convention which would take effect in a few years' time. The specious offer failed; for Germany's objection was not only to the Conference, but to participation in any scheme for disarmament unless her plea for "equality of status" should be granted. Thus the representatives of the Five Powers were driven again to seek a formula that would satisfy Germany's claim for equality, on the one hand, and France's demand for "security," on the other. The agreement signed on Sunday declares that one of the Conference's principles must be "to grant to Germany, and to other Powers disarmed by treaty, equality of rights in a system which would provide security for all nations." What the practical effect of this agreement will be is doubtful. The fact, however, remains that the German Government is satisfied, and that Germany will re-occupy her abandoned seat at the Disarmament Conference. There is no reason now why the Conference should not make haste with the business for which it was convened. Haste is more necessary, because the real struggle over War debts is due to begin very shortly, and nothing is more likely to create a favourable impression in the United States—the universal creditor—than a token that the nations are preparing to reduce their expenditure on armaments. Furthermore, the omens are fairer now than they have been since the idea of a Disarmament Conference was mooted. Germany is entering its deliberations on terms which, however vague they may be, seem to satisfy her; and the results achieved at Lausanne unquestionably have done a great deal to soothe the feelings of the nations towards one another. To-day all the nations realise that only common action can bring them relief; and it is no far deduction that an abandonment of the race in armaments will be a strong incentive towards that community of action.

Church Bells.

The Commissioners of Crown Lands seem to be arbitrary persons. As we recorded last week, they decided to thrust a commercial building into the patrician calm of Carlton House Gardens; and now another surprising edict has issued from them. They have granted—at a substantial price—a site for a Roman Catholic church in Kent; but they have insisted that "no church or other bell or bells shall be placed on any part of the premises." We agree with the Bishop of Pella, who laid the foundation stone of the new church, that this is a strange and humiliating restriction—especially since it does not apply to Church of England buildings on a site also acquired from the Commissioners. As the Bishop said, "the ringing of a bell at the Consecration in the Mass is a very ancient custom and an important adjunct to public worship." "One would have thought," he added, "that loyal members of the community, who prayed publicly each Sunday for the King, would have been aided by the Crown Lands authorities, particularly in these days of social unrest." It is incredible, indeed, that the Commissioners should have any feeling against the Roman Catholic Church, whose bell-hitherto have rung freely in all parts of England. They are business men, not theologians or moralists; and for that reason also we cannot imagine any connection between their interdict and the fact that the church at Mottingham is being built from the winnings of two ticket-holders in the Irish sweepstakes. It may be, therefore, that the Commissioners hold merely that the place already is too well provided with church bells, and are striking a blow in the campaign for the abatement of noise. Their action, in that case, is not only invidious, but unintelligent and shortsighted. England and Ireland would be well rid of a multitude of noises, such as the thundering lorry and the midnight motor horn, which echo man's feverish obsession with the world. Now more than ever the one public noise that lifts his thoughts from earth to Heaven—the sound of the church-going bell—ought to be precious in his ears.

Funera plango, fulmina frango, Sabbata pango,
Excito lentos, dissipo ventos, paco cruentos.

The church bell, whether it sounds from a Protestant or a Roman Catholic steeple, is a contact with eternity.

The Pavement Artist.

Not very long ago an exhibition of works by pavement artists was held in London. It was hardly a proper exhibition, because the artists were not working in the true medium of their craft: they exhibited canvases instead of paving-stones—a deplorable practice which is gaining an increased vogue even on the streets among the younger representatives of pavement artistry. We do not know if the exhibition was designed for the relief of pavement artists or if, from the financial point of view, it was a success. We do not know even if the visitors dropped their silver and small coppers into a tattered hat, laid on the ground before every artist's own work, or if, with a horrid disregard of *comme il faut*, they paid for admission at the door. At all events, it seems that the pavement artist is obtaining new recognition in the great capitals. A Christmas exhibition of his work was held last year in New York, and a similar show is being staged at the moment. The present exhibition is receiving sound patronage; for the first day's takings amounted to nearly £50, and the second day's reached the fine figure of more than £140. It appears that the exhibitors obtain good prices for their work, and, when purchasers cannot pay in cash, payment is made in food, coal or clothing. More than 300 artists are represented. This American exhibition, as we contend, is more in keeping with the spirit of the craft than its British counterpart. It is held out of doors—that is to say, in the correct and traditional *milieu*; and the artists' compositions, applied directly to the pavement, call attention to their portable works for sale.

PRINCE GEORGE BETTER.

RETURN TO YORK HOUSE.

Prince George returned to York House, St. James's, yesterday, from a London nursing home, where he underwent a slight operation on his little finger last week. It is expected that he will resume his Home Office (Factory Department) duties to-day.

COURT AND PERSONAL.

The King and Queen were accompanied by the King and Queen of Denmark when they visited the exhibition of the Royal Society, which is now open in the Royal Institute Galleries.

The Prince of Wales will be present to-day at the meeting of the Travel and Industrial Development Association of Great Britain and Ireland, which will be held in the Caxton Hall, under the presidency of the Earl of Derby.

Yesterday the Princess Royal attended the *matinée* at the Aldwych Theatre in aid of the Royal Free Hospital and the Princess Elizabeth of York Hospital for Children.

The Infanta Maria Cristina, second daughter of King Alfonso and Queen Ena Victoria, celebrated her twenty-first birthday yesterday at Fontainebleau.

The Marchioness of Milford Haven and Lady Louis Mountbatten have completed their tour through Palestine, and are making a short stay in Athens, where they arrived at the end of last week. The Marchioness will return shortly to London, but Lady Louis will rejoin Lord Louis Mountbatten in Malta.

The Marquess of Reading will preside at the dinner which will be given to-night in the May Fair Hotel, in honour of the German Ambassador, by the Anglo-German Association.

Lord Hugh Percy is suffering from cuts and concussion, which he sustained in a hunting accident last week. He has been taken to a nursing home in London, where he will undergo treatment for some time. Viscountess FitzHarris, who met with a riding accident last Saturday, has sustained severe bruises and abrasions. Sir Herbert Samuel is laid up with an attack of laryngitis, and has been obliged to cancel all his engagements.

The Duchess of Devonshire will return to London to-morrow, and will be "at home" on Thursday, at 2 Carlton Gardens, in connection with Toc H. Royal *matinée*. Count Albert Mensdorff, who has been paying visits in Ireland, is returning to London to-day, and will spend a few days at 2 Albert Gate before he leaves for the Continent. Viscount and Viscountess Hambleden have returned to London from Sandringham, where they were among Their Majesties' guests.

The engagement is announced, and a wedding will shortly take place, between Conrad (Cyril) George Ball, late R.A.F., of The Lodge, Esher, Surrey, and Kathleen Helen Lambert, daughter of John W. Lambert and Mrs. Lambert, of 3 Pembroke road, Dublin, and Kilquaine, Craughwell, Co. Galway.

Doctor T. Garratt Hardman has returned to 21 Fitzwilliam place.

Dr. C. L. McDonogh has returned to 37 Fitzwilliam place.

Doctor Isabel Speedy Bertin has left 72 Merrion square until the first week of January.

The Bray Harriers' Hunt Ball will be held at Old Connaught House, Old Connaught, Bray (by kind permission of J. James, Esq.), on 13th January, 1933. Tickets, one guinea (tax included), from Hon. Sec., Jubilee Hall, Bray.

In Switzers Millinery Salon they are showing a very smart collection of new Hats, which includes the "Coster" Velvet Berets for Christmas and early Spring wear; also lovely pull-on styles in Soft Material and Angora—both of which are now a definite vogue. The prices are very moderate.

Eleanor Adair's Ganesh "Dara" is an excellent remedy for superfluous hair. Leaves skin white and smooth. Recommended by doctors. In boxes for home treatment. 10s. 6d., 21s. 6d. Switzers Hairdressing Dept.

Special Christmas Offer—Ladies' Artificial Silk Afternoon Frocks, daintily made and finished, with neat collar and jabot of contrasting shade. In Wine, Brown, Green, Lido, Black, Navy, and Red. Price 10s. 11d., 12s. 11d., 21s. 11d. Exceptional value.—Holmes', George's street, Dublin.

"Chilprufe Underwear for Men, Women and Children. Selling better than ever.—Illustrated Catalogue post free. — Holmes', George's street, Dublin.

Old Gold and Second-hand Jewellery. Highest prices given. Chancellor, 7 Grafton st.

PASSENGERS BY ROYAL MAIL STEAMERS.
Among the arrivals were—Stephen Gwynn, Mrs. Edgar H. Wilkins, Miss Gasteen, Mrs. Maurice Share, Miss W. Chapman, Miss J. M. Delany, Miss I. V. Penrose, W. R. Clarke, Dr. P. W. O'Ryan, M. F. J. Hogan.

PASSENGERS BY R. AND I. LINE, VIA LIVERPOOL.
Among the arrivals were:—T. Reuben, J. Lacey, Captain G. H. Brooks, O. Jameson, Dr. Murphy, T. Clarke, J. Nicol, Dr. F. W. Lamb, D. J. Inwin, T. Dobbie, Captain A. J. Kennedy, Miss O'Kelly, Miss Long, Miss White, Miss Jolly, Miss A. Harrison, T. Mansfield, Miss Moira Neill, J. Sullivan, T. Blackley, G. F. Mortimer, Miss Ryan, Miss Kay, D. Caplan, J. Reilly, Miss Darker, Mrs. O'Reilly, Miss Isobel Linee, Mrs. Lines, Miss J. Sutton, Miss H. Burdon, Miss J. Breus, Miss M. George, Miss A. Gaye, Miss W. Briggs, Miss D. Sheridan, Miss V. Glynn, Miss M. Fredericksen, Miss Claire Hartley, Miss P. Rea and Miss K. Hasslett.
Among the departures were:—Dr. Stone, J. H. Bradford, A. Pearson, T. Rubin, J. Kane, T. McKeever, J. Coleman, T. Poole, G. Woods, Captain Nagle, Miss K. Osborne, Mrs. Fildes, J. A. Lefroy, Rev. T. Hughes, T. Judd, Lieut.-Colonel Hart, Mrs. A. E. Fitzgerald, T. Cole, J. Boden, Sister R. Frances, Mr. and Mrs. Seider, T. Quigley, Dr. T. Smith, Percy Higgins, T. Hocart and Mrs. Henry.

Have your Hair Permanently Waved at Clerys Ladies' Hairdressing Salon, where the process is executed from start to finish by a skilled operator.

Christmas Presents—Jumpers, Cardigans, Knitwear Suits, Scarves, etc.—Mumford 18 Suffolk street, Dublin.

Useful Christmas Presents. See our windows. Millar and Beatty, Grafton street.

Christmas Gifts—See our collection of Bridge Coats, Cardigans, Gloves, Hosiery and Bags; ideal presents. Special show to-day at Davis and Co., 45/6 Grafton street.

WEATHER FORECAST.

General Inference—An anticyclone over Southern Sweden and Poland is moving eastward, and a depression off the Bay of Biscay is filling up; another depression is approaching Iceland from south-west; scattered will be mainly cloudy, with slight rain locally.

Ireland—All districts light, east or south-east wind; cloudy; slight rain locally; mist or slight fog locally; rather cold, becoming slightly milder.

Irish Sea and St. George's Channel—Light or moderate, east or south-east wind; cloudy; mist locally; slight showers locally; sea slight.

Dixon and Hempenstall. Barometers and Thermometers. 12 Suffolk street, Dublin.—(Advt.)

DUBLIN WEATHER REPORT.

Date	Bar.	Thermometer. Temp. 9 p.m.	Max	Min.	Grass Min.	Wind.	Rain m.m.	Sun hours
6	30.214	45.3	46	43	37	E.S.E.	0.0	2.3
7	30.322	41.4	46	41	39	E.	0.0	3.5
8	30.313	41.9	44	40	35	E.	0.0	2.1
9	30.368	45.0	45	40	38	E.	0.0	1.6
10	30.270	44.1	45	42	39	E.	trace	0.0
11	29.986	41.4	45	41	41	E.	0.1	0.0
12	29.894	45.9	46	40	38	E.	2.5	0.0

THE SUN.

	To-day.	To-morrow.
Rises	8.32	8.33
Sets	4. 7	4. 7
Lighting-up Time	5. 7	5. 7
HIGH WATER—DUBLIN.		
Morning	11.30	—
Evening	11.50	0. 5

THE VICEREGAL LODGE.

TAKEN OVER BY BOARD OF WORKS.

The Board of Works officials have now taken over the complete custody of the Viceregal Lodge. The telephone is no longer operating, and Miss Coulson, the private secretary to three Viceroys and two Governors-General, has been absorbed into the Civil Service at Government Buildings.

The new Governor-General has not yet secured a suitable home, but it is understood that negotiations for one are in progress.

SCIENCE AND METALS.

SECRETS OF IRON AND STEEL

THE METALLURGIST'S IMPORTANT ROLE.

SCIENTIFIC research in relation to steel and iron was discussed by Professor John Taylor, M.A., M.Inst.C.E., in his inaugural address last night to the Engineering Society of University College, Dublin, at the College of Science, Upper Merrion street.

In introducing the subject, Professor Taylor remarked that iron was met as a figure both in fact and fiction, as in "The Man of Iron," "The Iron Duke," and even "The Man in the Iron Mask." Here it was taken as personifying all that was stern and unyielding, but this was only one of its characteristics. Iron and its sterner brother, steel, were to the engineer the most amenable of metals. Moreover, iron had been an indispensable factor in human progress.

Referring to Ireland's contribution to the subject of recalescence, Professor Taylor recalled that when Professor Barrett was preparing for, or giving, a lecture at the Royal Dublin Society, he observed that when a steel wire containing about .9 per cent. of carbon was heated to incandescence, after it cooled to blackness, and shortening as it cooled, it suddenly reglowed and momentarily elongated, and rapidly cooled to blackness again. Before the reglow the metal was not susceptable to magnetic force, and after the reglow it was susceptible.

This remarkable change was accompanied by heat evolution in considerable quantity, and the micro-structure had completely changed from being so uniform in composition that they called it a solid solution, to one arranged in layers or plates, which they called Pearlite.

CRITICAL TEMPERATURE.

It was obvious that these remarkable phenomena predicted a fundamental change in the constitution of the metal, and the X-ray work of Lane and Bragg had revealed that there was a rearrangement of the atoms, and a change from a face-centred cubic lattice to a body-centred one. Later it was revealed that this recalescence temperature was a critical temperature, which governed the whole manufacture and forging of steel and iron.

Taking the apparently simple operation of hardening a steel tool, by heating red and quenching in water, he said that although the art had been practised throughout the ages, even Homer referring to it, yet it was a very uncertain operation.

When once it was discovered that the calescence temperature was the right temperature, and that this varied with the composition of the steel, scientific control became possible and regularity of the product achievable.

Professor Taylor went on to illustrate his subject with a series of slides.

Mr. L. J. Kettle, M.Inst.E.E., President, Inst.C.E.I., in proposing a vote of thanks, said that many great steel problems had arisen in modern times. Steels became more or less standardised, but changes in structure had since changed the physical properties of steel, and new methods of testing had had to be devised.

Dr. J. Drumm, in seconding, said that if they surveyed all outstanding problems of to-day there was a case to be made for the argument that it was not the economist upon whom they depended.

Referring to the controversy in Great Britain as to whether electrification or the Diesel engine was better for developing the railways, he said that the ultimate solution depended upon which side had the support of the metallurgist and mechanical engineer. If the plant for heating coal to produce oil had not at least a ten years' life it would be futile to think of producing oil from coal. Metallurgists and mechanical engineers did not get the credit to which they were entitled in regard to air development, for when one read of a "record" flight the "record" was often made in the laboratory and the workshop. Even people like electrical engineers would do well to remember that unless they kept in touch with metallurgists and mechanical engineers they would have trouble.

Mr. J. Mallagh, engineer to the Dublin Port and Docks Board, described civil engineering as physics on a large scale, but said that the engineer had to find a solution to every problem, whether correct or not, and his work had to stand the criticism of the forces of nature.

Dr. M. Hogan, M.E. of the Safety of Mines Research Board, also spoke.

Dr. D. J. Coffey, President of the College, presided, and acceptances of invitations were received from the Speaker of the Dail and the Lord Mayor of Dublin.

THE ATTENDANCE.

Those present at the reception were:—
H. Auberry, T. G. Aston, R. J. Allen, B.Sc., M.I.E.E.; J. Algar, D.Sc.; J. W. Bacon, M.A.; Count O'Byrne, W. Baird, A. Le Brocquy, G. E. Beckett, W. F. Bond, B.A., B.A.I.; C. Breedin, C. Brown, B.A., B.A.I.; Arthur Cox, LL.B.; Professor Clark, M.A., T.C.D.; G. H. Crampton, W. H. H. Cooke, R.H.A.; J. Cunningham, B.A., B.A.I.; Major S. Clements, D.S.O., B.A.I.; C. R. Curran, B.E.; P. J. Cahill, Colonel S. W. Carty, O.B.E.; Professor Drew, R. J. Dowling, M.Inst., C.E.I.; Professor T. J. Dowrick, J. M. Devitt, A. D. Delap, B.A.I.; Dr. J. Drumm, Professor M. Degani, W. A. Dixon, R. N. Eaton, M.I.E.E.; W. G. Fitzsimons, M. Fitzgerald, E. C. Foster, Commandant Gleeson, D. Glasgow, S. G. Gallagher, B.E.; R

APPROVAL OF BRITISH WAR DEBT ATTITUDE.

RESOLVE THAT THURSDAY'S PAYMENT SHALL BE LAST.

DEBATE IN THE HOUSE OF COMMONS TO-MORROW.

CABINET TO CONSIDER FURTHER NOTE TO UNITED STATES.

THE British Cabinet will consider to-day whether a further Note should be sent to the United States in reply to that received early yesterday morning, and it is probable that the Government will decide to send a further despatch.

The American rejection is not regarded with surprise in official quarters in London.

The British Government has, in effect, given notice of the attitude it will adopt towards Thursday's payment when the proper time comes for a final reckoning in the revision negotiations that are to take place between the two Governments early next year.

There will be a debate on the debts question in the House of Commons to-morrow. Mr. Neville Chamberlain, Chancellor of the Exchequer, will make an important statement on behalf of the Government, and the House will be given an opportunity for a free and open discussion, though it is not expected that a division will be challenged.

Any criticism of the Government that may be offered is certain to be in the direction of strengthening the Government's resistance to the continuance of these debt payments, and strong approval is given in most quarters to the Government's stipulation in its last Note to the United States.

HOOVER'S HANDS TIED.

FROM REUTER'S CORRESPONDENT.

WASHINGTON, Monday.

IN a reply which was drafted and dispatched with unprecedented celerity—and on a Sunday, too—America replied with a polite but firm "No" to the British conditions under which it was proposed to pay the instalment of War debt due on Thursday.

Actually, America's reservations are unavoidable. As Mr. Stimson, the Secretary of State, pointed out in his Note, the Administration has no power to agree to changes in the present debt agreements or to accept proposals for the future. That power rests only with Congress.

The speed with which the Note was prepared and dispatched was due to many reasons. One of these was that Mr. Stimson wanted the reply to appear in the newspapers at the same time as the British Note. He also felt it desirable that France should know as early as possible exactly where the United States stands in the matter of payment "with reservations."

HERRIOT FACES PARLIAMENT.

PROPOSAL TO PAY WITH RESERVATIONS.

FROM REUTER'S CORRESPONDENT.

PARIS, Monday.

Speaking in a Chamber packed like a theatre on a fashionable first night, M. Herriot, the French Prime Minister, this afternoon announced that his Government's plan for the solution of the War debts problem was "payment with reservations."

"France," said M. Herriot, "has always upheld the respect of contracts. That has been her position *vis-à-vis* Germany. All our hopes of international peace must be based on the morality of contracts.

"That is why I will not allow the signature of France, of which I am the guardian, to be prescribed.

"I only want to pay with reservations. I had expected to bring you a text to-night, but as I wish to combine my action with that of Great Britain, all I can say now is that the Government will decide in favour of payment with reservations; but I cannot say what reservations."

REACTION TO U.S. REFUSAL.

M. Herriot said that he sympathised with the reaction of the French nation to the American refusal, but the Government had to rise above the passions of the moment, and only look to the permanent historical interest of France.

The Premier begged the House to think of the danger of dissociating Great Britain and France. He said that his entire policy was based on the confidence pact with that great nation."

With regard to the ultimate question of to pay or not to pay, or how to pay, the Premier said that the difficulty was to find a solution offering the least disadvantages.

He rejected payment into a blocked account, payment in Government bonds, arbitration, unconditional payments, and refusal to pay.

France's signature, he said, must be honoured.

Points in M. Herriot's historical survey were:—

The Hoover moratorium cost France £16,500,000, Great Britain £9,700,000, Belgium £2,400,000, Italy £1,800,000, "but it cost us much more than that; it cost us our title deed."

BRITAIN'S LOYALTY.

The Lausanne agreement was favourable to the United States, and it increased the value of private American credits 100 per cent.

The British Government has shown admirable loyalty, uprightness, and confidence. (Loud cheers from all benches.)

Great Britain is on all subjects, but particularly in money matters, irreproachably upright. (Cheers.)

It would not have been difficult for Great Britain to obtain special treatment.

The Socialists, whose support M. Herriot requires to obtain a majority for his proposals, have already rejected payment, even with reservations; and, in view of the fact that the Right Party is dead against payment in any form, and the Centre Party, under M. Tardieu's leadership, is also believed to be hostile to M. Herriot's plan, the opposition of the Socialists may be taken as spelling the defeat of the French Government.

The resolution passed at the Socialists' meeting was based on the American reply to Great Britain, and was unanimous in refusing payment, even with reservations, pending the urgent summoning in agreement with Great Britain of a general debts conference, as distinct from a world economic conference.

The debate on the Government's plan will begin when the House meets again to-morrow at 3 p.m. The Chamber adjourned at the close of the Premier's speech.

SPECIAL TREATMENT?

In the House of Commons Mr. Joel asked in what respect the debt payment terms offered by the United States of America to Britain differed from those offered to France.

Mr. Chamberlain replied that he understood that in the course of the next few days there would be a debate on the general question of War debts, and a statement would be made on behalf of the Government in the course of that debate.

Sir Robert Horne spoke on the debt question at a largely-attended meeting of Conservative private members at the House of Commons last night. The general feeling of the meeting, which did not have a resolution before it, was that every possible effort should be made to secure that Thursday's payment to America shall be the last.

MR. CHAMBERLAIN AND THE DEBTS.

WITHDRAWING BANK OF ENGLAND RESERVES.

Mr. Neville Chamberlain, Chancellor of the Exchequer, speaking at Birmingham last night, said that there were some critics who said that the Government ought to have settled the twin problems of reparations and war debts when they went to Lausanne.

"No doubt," he said, "if all nations concerned had been willing to leave the settlement of the question in our hands we could have settled reparations and war debts together; but, although this country is greatly respected abroad, I have not yet seen any willingness to accept us as world arbiter, and in this matter in particular the Americans, who, after all, are of some consequence, seeing that the bulk of war debts are owed to them, said that they would not have these two questions treated together.

"Seeing that the United States Government, much to our regret, have not seen their way to accept the proposals we made for suspension of payment pending discussions on the revision of the debt as a whole, we are withdrawing from the reserves of the Bank of England the equivalent of ninety-five and a half million dollars in gold.

UNITED STATES ATTITUDE.

"The American Secretary of State, in his reply, pointed out that he was unable to accept the conditions accompanying the payment, because the American Executive had no power to vary the terms of the agreement of 1923, that power residing solely in the hands of Congress.

"I do not think we need quarrel with that explanation. We do not ask that our proposals should be accepted at this stage, but we have reserved the right to put that forward when the discussions begin, and we appreciate all the more the readiness of the American Government to enter into those discussions, because we fully realise the difficulties with which they are faced at home."

If the discussions were treated in the same friendly spirit which had hitherto characterised the actions of both Governments, he hoped that it might be found possible to arrive at a conclusion satisfactorily to both these great nations, upon whose cordial co-operation the prosperity of the world so largely depended.

Mr. Chamberlain referred to the position between Great Britain and her debtors.

BRITAIN'S DEBTORS.

"There is no question arising at the present time," he said, "of our asking for any payment from those who owe us debts. To say that does not mean that those debts are remitted. They are merely held in suspense. If, unhappily, hereafter it should be found impossible to ratify the Lausanne Agreement because the signatories are unable to make a satisfactory settlement with the United States, then we come back to the position which existed before the Hoover moratorium, and our claims upon our debtors revive in full force." (Cheers.)

After referring to Ottawa and the various steps taken by the Government, Mr. Chamberlain concluded:—"For my part, I take a more cheerful view to-day of our future prospects than I have felt able to do for many months, and although now we have weary miles to travel, and although our shoulders still ache under their burdens, yet the road will feel shorter, the load will feel lighter in that we have at last left worries behind us."

THE RAILWAY SITUATION.

UNIONS TO GO NORTH.

TO-DAY'S MEETING WITH MINISTERS.

NORMAL running conditions prevailed on the Irish railways yesterday following the decision of the unions to call off the week-end strike notices, and no further developments occurred.

This morning a deputation from the three railway unions will travel to Belfast to interview Mr. Andrews and other representatives of the Northern Government.

The deputation, which will include Senator J. T. O'Farrell, R.C.A.; Messrs. C. D. Watters and J. Campbell, N.U.R., and Messrs. W. J. R. Squance and J. G. Stobbie, A.S.L.E. and F., will discuss the position of the railwaymen in Northern Ireland, and will endeavour to find some alternative means to those rejected by the Government of averting the threatened stoppage on Sunday next.

NEXT SATURDAY'S MEETINGS.

ANXIETY FELT IN DUBLIN.

There were no developments yesterday in connection with the railway situation, but anxiety was expressed with regard to next Saturday's meetings of the railway unions.

It was stated that Mr. Lemass, Minister for Industry and Commerce, was desirous of having a further conference with the directors of the Great Southern Railways. No such conference took place. Apparently, the Minister wished to discuss with the directors the proposal that there should be no further dismissals, which, according to the official statement on Saturday, had not been accepted by them.

No member of the board of directors or other official who had power to discuss the matter was available.

QUESTION OF A SUBSIDY.

NORTHERN GOVERNMENT'S ATTITUDE.

FROM OUR OWN CORRESPONDENT.

BELFAST, Monday.

From inquiries which I made to-day in Government circles I gather that there is no likelihood of the Northern Government departing from its decision to grant no subsidy. On the contrary, the more the position is examined the prospect of any subsidy becomes more remote.

A well-known official pointed out that there is no analogy between the present position in the Free State and that in Northern Ireland. In the first place, Northern Ireland finances are so interlocked with those of Great Britain that the Joint Exchequer Board would not regard a subsidy to railways as a legitimate deduction from Northern Ireland's surplus revenue, with the result that the cost of any subsidy would have to be met from Northern Ireland's own limited resources and powers of taxation. The Northern Government, even if it desired, would be unable to obtain Parliamentary sanction for further expenditure on Northern taxpayers to provide a subsidy for any industry.

ANGLO-PERSIAN DIFFICULTY.

ROYALTIES PAID BY THE COMPANY.

Several questions on the Anglo-Persian oil agreement were answered in the House of Commons yesterday.

Captain Eden (Under-Secretary Foreign Affairs) informed Mr. Thorne (Labour, Plaistow) that the agreement between the Persian Government and the Anglo-Persian Oil Company was the D'Arcy Concession, which was granted by the Persian Government to Mr. William Knox D'Arcy in May, 1901, and which was transferred to the Anglo-Persian Oil Company in 1909. The concession was granted for 50 years as from May, 1901. The concession, he said, contains no provision which would now allow of its cancellation by either side. The only power of cancellation was a provision that, if within two years from the date of the concession the *concessionaires* should not have formed the first company to operate the concession, the concession should become null and void. That claim never came into operation, since the first exploitation company was duly formed within the prescribed period.

The concession provides for the annual payment to the Persian Government of 16 per cent. of the annual net profits of any company or companies which might be formed to operate the concession. The total sum, up to the nearest thousand, paid to the Persian Government in royalties up to December 31, 1931, was £11,265,000.

The present holdings of His Majesty's Government in the Anglo-Persian Oil Company are as follows:—

7,500,000 Ordinary £1 shares, 1,000 £1 Preference shares, and £99,000 5 per cent. Debentures.

The total amount which has been received by His Majesty's Government from the company in dividends and interest up to the present time is £9,977,344.

The amounts (to the nearest thousand pounds) of the royalties actually paid by the Anglo-Persian Oil Company to the Persian Government have been as follows:—

For the period 1913 to 1919 an aggregate sum of £1,326,000.

For the years ending March 31, 1920, £469,000; 1921, £585,000; 1922, £593,000; 1923, £533,000; 1924, £411,000; 1925, £831,000; 1926, £1,054,000; 1927, £1,400,000; 1928, £502,000.

For the nine months ending December 31, 1928, £529,000.

For the year ending December 31, 1929, £1,437,000; 1930, £1,288,000; 1931, £307,000.

SERVANTS SAVE EX-KAISER.

FROM REUTER'S CORRESPONDENT.

AMSTERDAM, Monday.

Suspected of intending to make an attempt on the life of the ex-Kaiser, an unknown German, armed with a revolver and a heavy bowie knife, penetrated into the ex-Kaiser's residence, Doorn House, this afternoon.

The German jumped over the railings surrounding Doorn House, and succeeded in hiding in a cellar of one of the towers, where he was by chance discovered by servants.

After offering vigorous resistance, the intruder was overpowered and handed over to the police. The man's identity is still unknown, and he refused to say anything. It was stated that he was well dressed, and had been seen in Doorn since last Saturday.

At the time the ex-Kaiser and his wife, Princess Hermine, were alone in a room not far from the tower, and it would have been an easy matter for any intruder with evil intentions to have reached them.

THE FREE STATE BY-ELECTIONS.

ATTITUDE OF THE FARMERS' LEAGUE

DESIRE TO GET THE BEST CANDIDATES.

THE COMING NATIONAL CONVENTION.

BY OUR POLITICAL CORRESPONDENT.

IN view of the selection of candidates for some of the coming by-elections, interest has been expressed as to what steps, if any, the National Farmers' and Ratepayers' League will adopt. Mr. Frank Macdermot, T.D., President of the League, stated yesterday that no decisions had so far been taken.

It was not intended by the League that they should run a candidate in the East Cork or any other election merely for the sake of running one. The League was more concerned to get good candidates, men who would be a credit to them as public representatives in the Dail, and, when they found such, they would have no hesitation in putting them forward where local feeling was in favour of doing so and where local finance was available.

MEMBERS IN THE DAIL.

The present membership of the League in the Oireachtas consists of Deputies Macdermot, Roscomonn; T. O'Donovan, West Cork, and Daniel Vaughan, North Cork (in the Dail), and Senators Joseph O'Connor, James Dillon and Hugh Garrahan (in the Senate).

It is possible that important additions to the League Oireachtas membership may be announced after the general National Convention of the League to be held in January.

It was ascertained yesterday that the Attorney-General has not yet given his *fiat* to the action which is being brought in the High Courts in connection with the land annuities. He received the papers at the end of last week and has not yet had time to consider them.

TO-DAY IN THE SENATE.

The order paper of the Senate contains the following items for to-day's sitting:—Expiring Laws Bill, 1932, second stage; Rates on Agricultural Land (Relief) Bill, 1932, second stage; Finance (Customs Duties) (No. 4) Bill, 1932 (Certified Money Bill), second stage; Bourn Vincent Memorial Park Bill, 1932, second stage; Electoral (Registration Appeals) Bill, 1932, second stage; Seeds and Fertilisers Supply Bill, 1932, second stage; Agricultural Produce (Cereals) Bill, 1932, second stage; Merchant Shipping (Helm Orders) Bill, 1932, second stage; Defence Forces (Pensions) Bill, 1932, Committee.

MRS. MOLLISON DELAYED.

FLIGHT TO ENGLAND DELAYED BY FOG.

The latest news of Mrs. Mollison, who left Cape Town at 5 a.m. (G.M.T.) on Sunday, in an attempt to beat the "record" which she set up in her outward flight of 4 days 6 hours and 56 minutes, is a report relayed by Reuter's Lagos Correspondent that she had passed Loanda, about 250 miles north of Benguella, in Portuguese West Africa, going strong.

Since then nothing more has been heard of her, though she was expected to arrive at Duala, in the Cameroons, yesterday afternoon. Duala is 1,150 miles north of Benguella, whence Mrs. Mollison took off at 4.30 this morning.

She was an hour ahead of her schedule when she arrived at Mossamedes on Sunday afternoon. She took off again at a few minutes past ten on Sunday night, in brilliant moonlight, and at 11.46 p.m. she passed over Benguella. An hour and a quarter later, however, she was back again. Thick fog over the northern section of Portuguese West Africa had forced her to turn back at Lobito. She waited until 4.30 a.m., when she took off again for Duala.

CRASH ENDS GERMAN FLIGHT.

FROM REUTER'S CORRESPONDENT.

SOURABAYA, Tuesday.

The attempt of Captain Hans Bertram, the German airman, to fly from Australia to England in seven days has early come to grief.

On attempting to resume his flight from here at 4 o'clock this (Tuesday) morning his machine, apparently too heavily-loaded, failed to take off, ran into a ditch at the end of the aerodrome, crashed, and the landing gear and propeller were smashed. Fortunately, Captain Bertram and his flying companion, Allen, escaped without injury.

FROM "THE TIMES."

(BY SPECIAL ARRANGEMENT.)

JAPANESE NAVAL PROPOSALS.

Commenting editorially on the Japanese naval proposals *The Times* to-day remarks:—They have not, perhaps, been made at a particularly favourable time, and can hardly be expected to receive much support outside Japan. Certain paragraphs coincide with proposals made by this and other countries, and there are novel features, such as the application of the regional principle to naval disarmament; so the plan will naturally receive careful consideration. But it must be admitted that the proposal to change the ratio of ships and tonnage comes at an inopportune moment. The only big positive results in the way of limitation of armaments have so far been achieved at Washington and London, and the agreements have another three years to run. It can harly be supposed that proposals can have any prospect of acceptance which are calculated to upset the balance reached, with great difficulty, after long negotiation.

It is true that other naval proposals have been made at Geneva, the acceptance of which would involve the conclusion, as part of the general convention on disarmament, of a new naval agreement, but this would be an extension, not an alteration, of the principles of the earlier agreements. The Japanese proposals would involve a profound unsettlement of existing strengths. Instead of the capital ships of Great Britain, the United States and Japan numbering 15, 15 and 9, reckoned in theoretical units of 35,000 tons, there would be 11, 11 and 8 (in units of 25,000 tons). That is to say, Japan would scrap the equivalent of one ship to the four each of the other two Powers. The change in ratios of eight-inch cruisers, though not so marked, is calculated to bring Japanese strength up from 74 to 83 per cent. of that of Great Britain and the United States. In smaller cruisers, destroyers and submarines Japan claims equality of tonnage with any other country.

SOVIET CLASPS CHINA'S HAND.

GENEVA STARTLED BY NEW MOVE.

SIGNIFICANT MOVE IN ASIATIC RELATIONS.

FROM REUTER'S CORRESPONDENT.

GENEVA, Monday.

A DEVELOPMENT in international relations which will strongly affect the situation in the Far East was officially made public this afternoon, when M. Litvinoff, the Soviet Commissar for Foreign Affairs, announced that diplomatic relations had been resumed between the U.S.S.R. and China.

It was on July 17th, 1929, that Russia broke off diplomatic relations, following Chinese action in Manchuria in an endeavour to stop Russian officials on the Chinese Eastern Railway and Soviet Consuls from spreading Communistic propaganda.

The announcement followed a talk this morning between M. Litvinoff and Dr. Yen, the Chinese delegate to the League, which set the seal on the resumption of relations.

M. Litvinoff stated that the beginning of present troubles in the Far East was in no small degree due to the fact that none of the States situated on the shores of the Pacific Ocean had been maintaining diplomatic relations with one another.

BLOW AT JAPAN.

The peoples of the Soviet Union feel the greatest sympathy towards the Chinese people, and towards their efforts to maintain independence and sovereignty and to achieve equality of status.

M. Litvinoff added that the Soviet Government has given repeated proofs of its friendly attitude towards China, and these feelings of disinterestedness and friendship have dictated to-day's restoration of relations.

The Soviet Union has her hand unfettered by any secret political combinations and agreements. Consequently the improvement of relations with one country does not mean the worsening of relations with another.

The news startled Geneva. It had been assumed that Russia was leaning the other way.

In spite of M. Litvinoff's declaration that friendship with one Power did not imply a worsening of relations with any other, it is felt that the resumption of Sino-Soviet relations has taken the ground from under the feet of the Japanese, and constitutes a strong bid for American recognition of the Soviet, which is known to be hanging in the balance.

LIVELY DEBATE ON MANCHURIA.

FREE STATE URGES A STRONG LINE.

While the Irish Free State and other small Powers were all for a strong line in a lively three hours' discussion on the Manchurian conflict in the Committee of Nineteen this afternoon, Great Britain and France both gave counsels of moderation.

"The Lytton Report must be adopted, recognition refused to Manchukuo, and hang the consequences," said the small Powers, in effect. Britain and France, on the other hand, declared in so many words, "If the League Assembly prejudices the dispute, what chance is there of conciliation proceedings succeeding?"

The Sino-Japanese dispute had been referred to the Committee by the Extraordinary Assembly of the League, and finally a drafting committee, consisting of Sir John Simon, M. Massigli (France), Senator Connolly (Irish Free State), M. Huber (Switzerland) and M. Benes (Czechoslovakia), was appointed to submit a resolution based upon the opinions voiced at the meeting.

This committee will meet to-morrow afternoon and report to the full committee probably on Wednesday.

It seems likely that a proposal by Sir John Simon, that the committee should re-affirm the resolution of the Special Assembly of 11th March last will provide a practical and conciliatory formula acceptable to all parties.

The position is, however, still critical, and the Japanese delegation have made it quite clear that if the committee goes beyond the March resolution they will simply withdraw.

CIVIL SERVANTS' REQUEST.

THE REDUCTION IN THE BONUS.

A meeting of civil servants called at the request of several bodies was held at Government Buildings, Dublin, yesterday. The purpose was to consider a claim by delegates that the reduction in bonus due to become effective on 1st January should be suspended pending the report of Senator Johnson's Committee, which is investigating the method of computing the cost of living index figure.

Mr. J. J. McElligott presided, and those present included Mr. H. P. Boland, Sir Philip Hanson, Mr. E. P. McCarron and Mr. John Maher. The staffs were represented by delegates from the Civil Service Federation, the Institute of Professional Civil Servants, the Minor Grades Association and the Civil Service Clerical Union.

An agreed report was sent to the Minister for Finance.

It was subsequently ascertained that a good deal of optimism prevailed, and it was hoped the Government would see its way to grant the request.

A public meeting under the auspices of the Civil Service Federation is to be held on Friday evening at the Metropolitan Hall, Lower Abbey street, Dublin, when the speakers will include Mr. W. Norton, T.D., Mr. A. Heron and others.

TRADERS AND THEIR BUSINESS.

DUBLIN CHAMBER'S APPEAL TO THE GOVERNMENT.

At the monthly meeting of the Council of the Dublin Chamber of Commerce held yesterday the following resolution was passed unanimously:—

"The Council of the Dublin Chamber of Commerce welcomes the statement that the Minister for Justice will offer protection to traders who are subjected to unwarrantable interference in their business, but, having regard to the intimidatory character of that interference, which might effectively prevent such traders from applying for protection, the Council requests the Government to take active steps to prevent interference with traders carrying on their legitimate business."

MR. MACDONALD'S RETURN.

WELL PLEASED WITH GENEVA.

Mr. Ramsay Macdonald was in excellent spirits when he arrived at Victoria shortly before 4 o'clock yesterday from Geneva. The French Ambassador (M. de Fleuriau), the German Ambassador (Dr. von Hoesch) and Lord Sankey, the Lord Chancellor, were among those who welcomed him.

BRITAIN'S INCREASING TRADE.

BIG RISE IN NOVEMBER EXPORTS.

MARKED DECLINE IN IRISH EXPORTS.

SPECIAL DUTIES TELL THEIR TALE.

THE British Board of Trade Returns, issued yesterday, show that November has maintained the advance in export trade which was a feature of October's figures.

November's advance amounts to £653,538, but, compared with the same month last year, there is a falling off of £769,762.

Imports last month also showed an increase on October's total of £738,670.

The effect of the special duties upon Irish Free State trade is illustrated in a table, which we print below.

One or two figures may be taken as typical. The value of Free State bacon bought by Great Britain in November, 1931, was £116,693, as against £64,660 in last November. Cattle during the same two months are represented by £1,496,755 and £1,115,751; sheep and lambs by £77,854 and £26,386; swine by £235,368 and £86,126, and butter by £118,921 and £47,034, respectively.

INCREASE IN EXPORTS.

The increase in British exports which began in October, continued throughout November, and last month's total was the highest since April.

Comparative figures of exports, contained in the Board of Trade returns issued yesterday, are:—

November, 1932	**£31,093,687**
October, 1932	**30,440,149**
November, 1931	**31,863,449**

There was an advance last month, compared with October, of £653,538, and a decline of £769,762 on November, 1931.

IMPORTS.

The figures for imports are:—

November, 1932	**£61,566,734**
October, 1932	**60,823,064**
November, 1931	**83,239,909**

Last month there was an increase of imports over October of £738,670, and a decline on November, 1931, of £21,673,175.

For the eleven months this year imports aggregated £642,574,772, a decline of £142,643,204 on the corresponding period of last year, while British exports were valued at £332,641,312, which is less by £24,445,080 on the total for the first eleven months of 1931.

BACON.

For the first eleven months of 1932, imports of bacon were more than 400,000 cwt. above the first eleven months of 1931. Imports of chilled beef were also up by 64,000 cwt. for the month, compared with last year.

Coincident with the British Minister of Agriculture's announcement of the agreement of foreign bacon-producing countries to limit their exports of bacon from the two months beginning November 23, the returns show an increase in bacon imports during November, compared with the same month last year.

The net total for the month shows an increase of 81,000 cwt., chiefly because of an advance in imports from the Netherlands of 100,000 cwt. Holland's sales of bacon to Great Britain amounted to more than 140,000 cwt., or more than three times as much as in November of last year.

FALL IN FREE STATE'S TRADE.

The special duties imposed because of the dispute between Great Britain and the Irish Free State continue to make a big impression on the trade across the Irish Channel, despite the Free State Government's bounties.

Some of the reductions in the imports from the Irish Free State are shown in the following returns of quantities and values for the months of November, 1931, and November, 1932:—

	Quantity. November. 1931.	1932.	Value. November. 1931.	1932.
Bacon (cwts.)	33,539	28,237	£116,693	£64,660
Pork (cwts.)	59,244	44,610	£171,761	£111,217
Rabbits (cwts.)	2,557	336	£7,296	£519
Poultry (alive) (number)	172,806	89,148	£26,744	£13,019
Poultry (dead) (cwts.)	11,067	7,022	£50,789	£38,491
Cattle (number)	94,805	87,972	£1,496,755	£1,115,751
Sheep and Lambs (number)	39,867	18,934	£77,854	£26,306
Swine (number)	55,868	29,262	£235,368	£86,126
Butter (cwts.)	20,946	12,855	£118,921	£47,034
Eggs in shell (gt. hundreds)	109,276	73,076	£82,709	£41,165
Horses and Ponies (number)	906	507	£50,343	£7,355

WHERE BRITISH TRADE IS HIT.

The following figures show how certain exports from Great Britain to the Irish Free State have fared during the same two periods:—

	Quantity. November. 1931.	1932.	Value. November. 1931.	1932.
Wheat Meal and Flour (cwts.)	225,765	122,904	£116,671	£65,642
Maize Products (cwts.)	143,346	4,621	£44,937	£2,793
Bran and Pollard (tons)	1,521	Nil	£10,604	£3
Other Feeding Stuffs (tons)	3,611	515	£32,512	£4,885
Cattle (for food) (number)	1,419	133	£14,151	£1,454
Refined Sugar (cwts.)	35,065	12,793	£22,275	£8,464
Coal (tons)	182,792	146,445	£177,667	£129,911

FREE STATE CATTLE EXPORTS.

BRITISH MINISTER AND RESTRICTIONS.

Sir Gifford Fox, in the House of Commons yesterday, asked the Minister of Agriculture whether, in view of the facts that the Irish Free State had not entered into any voluntary restriction scheme for limiting supplies of meat to Great Britain, and that the imports of cattle from the Irish Free State for the week ended November 26 were the same as those for the corresponding week last year, despite the duty, he would consider taking any further action in the matter.

Major Elliott—It is necessary for me, as Minister of Agriculture, to keep all relevant factors affecting the meat markets under review, and I can assure the hon. member that this is being done. He will, however, be aware that many other factors enter into this situation.

BRITISH RENT BILL.

SECOND READING MOVED.

FROM OUR PARLIAMENTARY CORRESPONDENT.

WESTMINSTER, Monday.

IN moving the second reading of the Rent and Mortgage Interest (Restrictions) Amendment Bill in the House of Commons to-day, Sir E. Hilton Young said that this was the first of two measures proposed by the Government to give effect to the necessary adjustment of policy in relation to housing. The bill would apply to six or seven million houses and from 25 to 30 million people.

Mr. Arthur Greenwood said that the bill did not meet with the approval of the Labour Party, but it was at least, something to know that for the next five years these small houses would not be decontrolled. Something, however, in his opinion, should be done in connection with the small houses already decontrolled. There were cases in which, of two adjoining houses, one was double the rent of the other.

After further discussion the debate was adjourned.

BELFAST STEAMER'S FIGHT WITH GALE.

FROM REUTER'S CORRESPONDENT.

LORIENT, Monday.

A Belfast steamer, the Inver, which had taken eight days to accomplish the voyage from Newport, which usually takes forty hours, limped into port to-day.

So terrific were the seas that the hatches were stove in and the engine-room staff had to carry on with water up to the stairs. The crew were quite worn out.

The Inver is a steamer of 1,543 tons, owned by the Shamrock Shipping Company, Limited, of Belfast.

Sir Herbert Samuel is suffering from a slight attack of laryngitis, which rendered it impossible for him to speak at Plymouth last night.

THE GOVERNMENT CRITICISED.

EX-SERVICE CIVIL SERVANTS.

A MEETING of the Northern Ireland Branch of the Association of ex-Service Civil Servants was held in Belfast last night. The meeting followed an interview which representatives of the Association had earlier in the day with Mr. Pollock, Northern Ireland Minister for Finance, on the question of the position and remuneration of ex-Service civil servants.

Referring to this interview, Mr. F. P. Harkin, of the National Executive, described it as the most unsatisfactory he had ever taken part in.

"Not only had we an atmosphere lacking in sympathy, but it seemed to be a question not how far they could meet us, but how much they could corner us. It came out definitely at the close that had we stayed for two and a half weeks, instead of the two and a half hours we were there, we would have accomplished just as little. The decision was arrived at before we arrived."

Mr. H. W. Fenn, General Secretary, London, said that the Northern Government regarded itself as representing a people ultra loyal to the Crown and State. "If that be so they had better be careful their actions do not possibly carry loyalty to an undue straining point."

He added: "We think the Northern Government are behaving very harshly, indeed. Whereas they give a boy and girl on reaching the age of 26 a £10 annual increment, plus bonus, they give to an ex-Service man, who was 39, married, with dependents, who served his country well during the war and since, an increment of £5, plus bonus, and he has to wait for seven years for some more to come."

Mr. J. Annesley presided, and Major J. H. McCormick, D.S.O., M.P., also spoke.

TO-DAY'S INDEX.

	Page.
LEADING ARTICLES:	
Free State Losses	6
Germany's Return	6
Church Bells	6
The Pavement Artist	6
SPECIAL ARTICLES:	
An Irishman's Diary	4
BROADCASTING PROGRAMMES	4
GENERAL:	
Britain's Increasing Trade	7
British Attitude to War Debt Reply	7
Detectives in Ambush	5
Discovery of Petroleum	4
Free State By-Elections	7
Free State Finance	8
How "Pauline" was Saved	3
Imperial Parliament	3
Law Reports	3
Legal Diary	3
Navan Fat Stock Show	9
Railway Position	7
Science and Metals	6
Sino-Soviet Friendship	7
South African Labour's Action	9
LETTERS TO THE EDITOR:	
The New Irish Academy	8
Wheat-growing in Ireland	8
FINANCIAL NEWS	2
MARKET REPORTS	11
SPORTING NEWS	10-11

HOW "PAULINE" WAS SAVED.

RESOURCEFUL LIFEBOAT MEN.

PLIGHT OF STEAMER'S CREW.

FROM OUR CORRESPONDENT.

WATERFORD, Monday.

HOW a postman and a fisherman from Dunmore East saved a five thousand-ton steamer from being wrecked at Tramore Bay last night was revealed to-day, when the Pauline, owned by Messrs. Mistear and Co., London, was brought into Waterford Harbour.

The Pauline, with a crew of thirty-three, all foreigners, left Glasgow four days ago, bound, light, for Cardiff, but was blown out of her course.

Provisions and water ran short, and when they reached Tramore the crew were famishing and in a state of collapse.

Supplies were brought to the vessel by the Dunmore lifeboat, whose crew prepared to stand by all night.

Two volunteers—Mr. John McGrath, postman, and Mr. J. Murphy, fisherman—went aboard the Pauline as a guarantee of the lifeboat's continued assistance. After a short time they got fires burning again with the small quantity of coal left in the bunkers, and, with the assistance of Captain Ferentenos, brought the ship safely through the rock-studded bay into deep water.

While in Tramore Bay the Pauline was within a few yards of dangerous rocks, and if the wind had changed during the evening she would have been stranded; for there were only two feet of water under her keel.

This morning supplies of coal were put aboard the Pauline by steam drifters from Dunmore, and she left for Cardiff.

FREE STATE'S MISTAKE.

PEOPLE URGED TO RECTIFY IT.

SPEAKING at a public meeting which was held under the auspices of Cumann na nGaedheal at Ballinduggan, County Wexford, yesterday, Mr. Osmonde Grattan Esmonde, T.D., said that it was no disgrace to anyone to make a mistake if they made it in good faith, and, therefore, those who realised that they had made a mistake nine months ago in putting the present Government into power should not be ashamed of it, but should join with the rest of the country to put the mistake right again. If the agricultural community stood together as they did in the days of the Land League, they could recover the markets that had been stolen from them. The trade with England was worth £30,000,000 a year, and all that Fianna Fail was offering the farmer in exchange was the grain trade, worth about £5,000,000. This was supposed to be an economic and patriotic proposition. The cattle trade, with its valuable tillage and dairying adjuncts, was to be destroyed, and the farmer was asked to grow wheat. The wheat was supposed to be worth 15s. a barrel, and the Government was to guarantee the price at 25s., but the farmer was to be taxed to provide the difference in price.

THE BOUNTIES.

The bounties that were being paid already had cost the farmer a huge sum in taxation, and as that taxation must continue under their present policy many people believed that the Government would not face another Budget, but would feel forced to take the plunge and face another general election in the hope of fooling the people again before they had time to realise fully the consequences of the disastrous Fianna Fail policy. For that reason there must be no division among the people who wanted sanity and common-sense brought back to the government of the country.

The best brains and leadership were needed for the country at present. For his part, while he had served under many Irish leaders—as a boy under John Redmond and later under Arthur Griffith, under Mr. de Valera in America, under Michael Collins, Kevin O'Higgins and Mr. Cosgrave—he was quite satisfied that the soundest and wisest and most reliable leader the Irish people had was Mr. Cosgrave. It was only under Mr. Cosgrave's leadership that the people had a chance of regaining the right to make a living in their own country.

Mr. Thomas McCarthy, chairman, Enniscorthy Urban Council, said that apart from the fact that the farming industry was being ruthlessly killed; that unemployment was great, and the business of the towns almost at a standstill, there was a still more sinister aspect appearing in Irish affairs to-day. There was a number of organisations in existence whose object was to subvert the State, and the danger was that they might overthrow the normal political forces.

COMMUNISM.

These organisations, while not openly Communistic, had Communistic tendencies. The Government had not dealt with the Communistic evil so far. They were too weak to do so. It was the weakness of Governments in other countries that allowed Communism to spread.

There was another body intimidating people in their business—the Boycott British Goods' League; which was headed by an English woman. If such a boycott was necessary at present the Government had full power to impose it. The Government, however, appeared to be afraid either to use that power, or on the other hand, to stop the Boycott League from its mischievous work. Every Irishman wanted to see Irish industries fostered, but that was not the way to do it.

WEEK-END MOTOR LICENCES.

NORTHERN SENATOR'S SUGGESTION.

FROM OUR CORRESPONDENT.

BELFAST, Monday.

In the Northern Senate to-morrow Mr. Barclay will ask the Leader of the House whether the Government will take steps to enable poor motor car owners to take out licences for twelve or twenty-four hours or for a week-end during the winter months, as many of them are not able to licence their motor cars for more than three or six months in the year.

The agenda of business is a heavy one. In addition to the Committee stages of the Legislative Procedure Bill, the Dangerous Drugs Bill and the Destructive Imported Animals Bill, the House will be asked to take the second readings of the Transitional Payments (Determination of Need) Bill, the Stormont Regulation Bill, the Preferential Payments in Bankruptcy Bill, and the Appropriation Bill.

CARDINAL BOURNE GETS UP.

FROM REUTER'S CORRESPONDENT.

ROME, Monday.

Cardinal Bourne got up for half an hour to-day, the first time since his illness. The doctors are satisfied with his progress, but are still forbidding visitors.

The Soviet Government are stated to intend to erect three new broadcasting stations in Asia, one at Vladivostock.

SOVEREIGNS AND OLD GOLD JEWELLERY
Orgel's always best Dublin's keenest prices.
ORGEL & CO., 35 NASSAU ST., DUBLIN.

LETTERS TO THE EDITOR.

THE NEW IRISH ACADEMY.

LETTER FROM "A. E."

TO THE EDITOR OF THE IRISH TIMES.

SIR,—I am filled with wonder at that self-forgetful agility of mind which Mr. Walsh possesses. In his first attack on the Irish Academy of Letters he said an academy was not needed because "the public are infinitely wiser and more discerning than any individual among them"; and after I had been a little ironical about that infinite wisdom he changes his position and tells me, with triumph in his tone: "In every community certain men always attain a commanding influence and their word goes." These are not my men, of course, not members of the Academy. Those who study Mr. Walsh with care have now an interesting problem to solve—whether the public are infinitely wiser than these few men of commanding influence whose word goes, or whether these few are infinitely wiser than the public they influence. It is no problem at all to Mr. Walsh; for he reconciles these contraries in a fashion unintelligible to me by saying simply that his leaders do not choose themselves. I can only deduce from this that the people, out of their infinite wisdom, choose their literary guides, and these guides, out of their infinite wisdom, tell the people what to think and what to admire, and their word goes. It is all a little perplexing, and I am not satisfied yet that I know what Mr. Walsh means, and I have allowed a doubt to creep into my mind whether he knows what he means either.

I do not know for what reason he suddenly assails me with a new and most extraordinary accusation that I "regard good golf as a nobler thing than unselfish patriotism." I am getting old and my memory is not what it was, but I am sure I never wrote anything about golf, a game of whose rules I am ignorant, in its relation to the higher patriotism. I am taken aback by this accusation and do not know what to say, and feel confused as I would be if a man suddenly charged it against me as indicating mental deficiency that I did not know how to stuff arm-chairs. I would like Mr. Walsh to refer me to my previous references to golf.

Again, I find it difficult to reply to people who employ some supernatural agency to discover an infirmity of character in those who differ from them. So Father Gannon finds the inspiration of the Academy in the desire for mutual admiration, while Father Little insinuates that I would like the Irish people to read immoral literature, and Mr. Walsh, ignoring the previous searchlights on character, says the Academy is a form of advertising by first-class business men. They all refuse to believe that some thirty well-known Irish men and women of letters could possibly have become members because they accepted the declared purpose of the Academy, which was to promote the interests of creative literature in Ireland. They say they do not believe us. Now, in good company when people talk like this men and women of breeding lift their eyes a little in wonder, and afterwards drop an unpleasant acquaintance. I think it permissible when the matter is of public importance—I have done it myself—to refuse to accept a statement when those who so refuse possess and are ready to submit evidence in justification of their attitude; but to insinuate moral infirmity against a group of well-known people without any evidence at all is the most vulgar form controversy can assume.

I come now to what I imagine to be the real reason for all this controversy. It has been stated in various forms that we do not faithfully reflect the mentality of the people—that we are Anglo-Irish rather than Irish. For myself—I cannot speak for others—I admit both charges, and am content, even proud, to be called Anglo-Irish rather than Irish. The term "Anglo-Irish" is really a name given to the descendants of those Danes, Normans, or Saxons who came during past centuries to Ireland, and who intermarried with the original Irish. This mixed people constitute really a new race and are, I believe, the most virile and intelligent people in Ireland. It was from this mixed population, settlers or descendants of settlers, that came almost every person famous in literature or politics in this country, those whose names are known beyond their parish and are familiar over the world. I might instance out of hundreds names like Berkeley, Burke, Goldsmith, Swift, Davis, Ferguson, Shaw, Yeats, Lady Gregory, Synge, Stephens, or, in politics, Wolfe Tone, Fitzgerald, Parnell, Griffith, Pearse; and I could go on to name scores of famous chieftains of the mind or of the people, and I think even among those of repute whose names show definitely an Irish character that there are few, indeed, who had not in their ancestry men or women of that mixed blood. If all those who had that foreign strain in their blood were to be exiled from Ireland, there would not be more than two or three hundred thousand pure Gaels left, and they would be mostly half-wits—the kind of people we meet in the West, their minds a clotted mass of superstition and ignorance, animated by a half-crazy energy, admirable material for picturesque dramatists or story-tellers like Synge and O'Flaherty, but hardly the material out of which a new civilisation could be made.

It is by the blending of cultures, the crossing of races, that they become re-animated when senile or decadent. The breeders of animals, the breeders of plants, know this law—the vitality of the hybrid. Historians know it. The best statement of the law in history can be found in Sir Flinders Petrie's "Revolutions in Civilisation," where he shows the rise of races to power and their inevitable decay from which they can escape no more than any other organism; and he also shows their resurrection and re-ascent to power when invaded, their culture blended with an alien culture, their race crossed by another race. It is only here that people in ignorance assume that their race is exempt from the periodicity of youth, fullness of life and decay.

Ireland has been subject to many invasions, and I am assured, whatever may have been the pain or wrong inflicted, that the infusion of new elements invigorated the race, just as a comet falling into the sun makes it throw out more light and heat. It is no use talking about the wickedness of invasions. In past centuries Nial of the Nine Hostages tried an imperialistic expansion of the Irish people, and, if he had succeeded in putting England, France and Italy under an armed Irish domination, he would have been our national hero, and without remorse we would have hung any British, French or Italian nationalists who objected to our god-given right to rule. I am not advocating invasions, but it was in the past nature's way of keeping up the vital energy of races. Now there are other ways in which culture can wed with culture. I gladly accept the Gaelic strain in myself. The Gaelic mind, as manifested in literature, had pre-eminent qualities of imagination and beauty, but it is devoid of intellect. When the Dane, Norman and Saxon elements were blended with the Irish there came a more complex mentality. I would prefer a thousand times to be Anglo-Irish—that is, to have the minglings of Irish, Danish, Norman and Scotch blood in my ancestry—than to be pure Irish of the Gaeltacht.

The Irish literary movement which has been so attacked is yet the only thing in the intellectual life of Ireland, of which other nationalities have been aware, and which they have respected. In remote Japan even the works of Shaw, Yeats, Synge and other Irish writers have been translated. A Japanese professor of literature told me that the Anglo-Irish literature was the literature which interested them most in Europe. The plays of our dramatists have been translated and acted in most European countries, and America knows the Irish writers as well as those of any European country.

What is the Irish charge against our writers? That they do not echo back to the uneducated the empty thought in their empty minds; that on the one hand they are realists telling truth about the people they know, not slurring over disagreeable facts with soft, soothing lies or words of concealment; and that, on the other hand, they have introduced into Irish culture an alien wisdom drawn from the new or the aged thought of the world. Are we not to do that? Are we to assume that we are intellectually and morally developed; that ideas from without could only defile our innate purity? It sickens me, this assumption that our people would be as pure as Adam in Eden only for the contact with foreign literature. Every doctor in Ireland knows it is cant. Every clergyman knows it is cant. I place myself beside those who have told the truth they knew, beside those who have brought in wisdom from the new or aged thought of the world; and I say it is only by this honesty we can remain self-respecting; it is only by the welcoming of new ideas that we can keep ourselves from mental decrepitude.

It is not the duty of literary men merely to reflect national life, or to account it perfect and beyond criticism. There is a spiritual consciousness in some men which is not content with a mean society, and will always set itself against the smug. There never yet was a true poet who would not, looking on the baseness of the world, cry out with Omar Khayyam—

> Could you and I with Him conspire
> To grasp this sorry scheme of things entire,
> Would we not shatter it to bits, and then
> Re-mould it nearer to the heart's desire?

What has our self-concentration brought this nation to? What has our self-concentrated nationality given to the world? Even in religion have we produced a single theologian of whom the world has heard? Yet it is on our sanctity we pride ourselves most. Have we saints like Thomas Aquinas, St. Teresa, St. Francis—a single spiritual figure risen out of our pious mass whose words are a consolation to the troubled soul? We have not produced such figures, because even in religion we were isolated, and confined ourselves to mere pieties rather than to the lofty athletics of philosophy. We can, of course, with our talent for organisation, get a million people on their knees before an altar in the Park; but did there come out of all that piety a single vision, a song, a music, any visible sign that the sacrifice was accepted and the fiery tongues had descended? Our politicians who also attended went back unaffected by all those sanctities to renew in the Dail, with even intensified bitterness, the manners of the public-house, degrading our public life as I never before remember it being so degraded since the Parnell split by personal abuse. I agree with Trotsky in this, if I do not agree with him in much else, that "anything is national which vitalises the people."

The more we shut ourselves up with ourselves, inoculating ourselves with a pure culture of our own nationality, the more sluggish do our minds become. It is all wrong and against the spirit of life to try to be static. "Standing water breeds reptiles." Economically, politically, culturally, spiritually, the more we try to be self-sustaining the poorer do we become, in body, soul and spirit. I am a humane person, and do not wish the experiment to be made, but I think, even without a practical trial, the thesis that to feed a dog with bits of its own tail will bring about the ending of the dog; and that is what is happening in every department of Irish life. We are only at the first meal, and we feel hungry. I dread to think of the next.—Yours, etc.,

"A. E."

Dublin, December 12th, 1932.

TO THE EDITOR OF THE IRISH TIMES.

SIR,—From the statement made by Mr. Lennox Robinson in the Peacock Theatre on the 18th of September last, and from the letter signed by Messrs. Shaw and Yeats, it is clear that the following are the reasons for the inauguration of the Irish Academy of Letters:—

i.—There is an official censorship in Ireland.

ii.—This censorship may confine an Irish author to the British and American market, and thereby make it impossible for him to live by distinctive Irish literature.

iii.—It is right and proper that there should be some body of authority to crown and commend a book or an author.

iv.—Irish authors cannot exercise their influence unless they have an organ through which they can address the public or appeal collectively and unanimously to the Government.

With reference to the foregoing I have the following comments to make:—

(i.)—This is true.

(ii.)—This is obscure. What is meant by distinctive Irish literature, and why should the Irish censorship suppress it?

(iii.)—This is wrong. The reading public decides what is worthy or unworthy of commendation.

(iv.)—It is hard to see why the occasion should ever arise for a collective and unanimous appeal from Irish authors to the Government. Authors can address the public whenever they like, and most of them remember Johnson's maxim that no one but a blockhead ever wrote except for money.

The object of the Academy is stated to be the promotion of creative literature in Ireland. Academies never fostered genius; some of them have failed to stifle it. It has been well observed that recognition by a cultured few is true merit, but that, given fair time and opportunity, the recognition of the many is as necessary a test of excellence in an artist as that of the few. Mr. Louis J. Walsh's anonymous critic is doubtless unfamiliar with Cicero's dictum: *Quod enim probat multitudo hoc idem doctis probandum est.*

A letter appeared in your issue of the 15th of November signed "A.E.," in which the writer gives Mr. Joyce credit for being "the profound surgeon of the soul, probing its abscesses." This is the most ingenious defence of the scabrons in literature that has yet been penned. If "A.E.," emerging from his anonymity, can induce an English publisher to put on the market anything which resembles "the frankest pages" of Joyce's "Ulysses," the publisher will find himself in the dock. The magistrate will point out that, while lancing a boil on the soul or elsewhere may be a meritorious act, it is an indictable misdemeanour to publish obscene matter, and will then proceed to pass sentence, quoting the opinion of Cockburn, C.J., in Regina v. Hicklin (1868, L.R.3, Q.B. 360)—a judgment of which I recommend the perusal to the impugners of the Irish censorship.—Yours, etc.,

P. BYRNE.

Chancellor's Orchard, Kilkenny.
December 12th, 1932.

WHEAT-GROWING IN IRELAND.

TO THE EDITOR OF THE IRISH TIMES.

SIR,—In the Dail debates and Press correspondence little, if any attention, seems to have been paid to the vital question of climate. By climate I mean not alone rainfall, but average and maximum summer heat and winter cold. Ireland grew wheat largely eighty years ago and previously. Unhappily, during the Famine years, 1846-7, while the people were dying of starvation, Ireland was actually exporting corn. So much for the economics of that time. But the vital question for us now is this: Do the same climatic conditions exist here now as then? Old persons tell us that the summers were hotter and the winters colder long ago. Whether the summers were hotter or not, it is quite certain that the winters were colder. Skating was possible in winter then in the South of Ireland, and it is now almost unknown in Dublin. I presume the records of temperatures—summer and winter—are available for the intervening period 1850-1932. From these the average and maximum and minimum temperatures during the time could be ascertained, and an estimate made of the probable temperatures now and their suitability to wheat-growing in Ireland as compared with past times when wheat was largely grown here.

Summer heat is needed for ripening and winter cold for suppressing the noxious activities of insects and bacteria. It is surely incumbent on those who support an extensive scheme of wheat-growing here to inform themselves and the public on this most vital matter. Yet I have seen no evidence of any inquiry in this direction. It seems to be assumed that, because wheat was once largely grown here it must be possible to grow it with equal success now. A comparison of climatic conditions here with those in Canada and other countries where wheat is largely grown would show us how we stand, and possibly would prevent us from embarking on a huge scheme with a crop unsuited to our country.

Yours, etc.,

"CLIMATE."

Dublin, December 12th, 1932.

LABOUR RIOT DEATHS IN SPAIN.

FROM REUTER'S CORRESPONDENT.

MADRID, Monday.

Labour disputes have led to serious clashes between the authorities and workers in various parts of Spain. A grave situation has arisen at Mula, near Murcia, where Civil Guards killed one woman and wounded several others in repulsing attacks on employers' houses.

At Castellar-Santiego, near Valdepenas, the whole village was involved in a clash with the Civil Guard. Three persons were killed and fourteen seriously wounded, among them being the Mayor, who received a bullet-wound in the head.

Fifty-seven political prisoners have been released from various prisons in Portugal as a result of the recent amnesty.

NATIONAL BANK CLERKSHIPS.
At the last exam. 6 appointments were gained by ROSSE COLLEGE, 65 Stephen's Green. Class and Postal Tuition.—(Advt.)

THE AMERICAN MARKETS.

IMPROVED DEMAND FOR BONDS: STOCKS CLOSE STEADY.

REUTER'S TELEGRAMS.

NEW YORK, Monday.

Interest on the Stock market is centred on the further exchange of Notes between England and America regarding the War Debt question, and business to-day was restricted pending developments. Dealings were returned at 920,000 shares.

Following a steady opening the list fluctuated within narrow limits. During the morning price changes for the most part were restricted to minor fractions either way, with trading very dull. In the afternoon the market advanced fractions to 2 points.

Brokerage sentiment was moderately cheerful, and signs of professional "bullish" efforts appeared in some of the pool favourites. New York Traction issues advanced on rumours of developments in connection with the question of unification of the various systems.

The absence of any important liquidation and indications of a good technical position appeared to constitute the basis for cautious "bullishness," as to-day's business news indicated further end-of-the-year recessions.

Nevertheless, motor manufacturers are calling back a substantial number of workers coincident with the production of the 1933 models.

The list reacted in the final dealings, and prices finished around the previous close.

The oil situation is raher cloudy, and some doubts have been expressed on Wall Street as to whether the recent advance in the price of the crude product will hold.

The publication "Steel" estimates production last week at 15 per cent. of capacity, and observes that structural buying, automobile releases and the resumption of rail mill activity in the Pittsburg district has relieved to some extent the usual end-of-the-year recession. Bonds were inclined to creep forward to-day. Foreign issues were active and firm.

	Mon.	Sat.
Call Money	lb. 1¼a	Nominal
Exchange on Lon.—60 days' sigh	3.25⅜	3.23 31/16
Do. Do. Demand Bills		
Cable Transfers	3.28¼	3.26 5/16
Do. Montreal	3.79¼	3.79
Exchange Paris Cable	3.90⅜	3.90 5/16

Yng. Parity	STOCKS.	Closing Rld. Mon.	Sat.
64¼	Atchison, Topeka, Santa Fe	42	41¾
87½	Do. Preferred	57	54
15 15/16	Baltimore and Ohio	10⅝	10
19⅞	Canadian Pacific (New Stock)	13	13⅛
38⅝	Chesapeake and Ohio Com.	25⅜	25⅜
2	Chicago, Milwaukee & St. Paul	1½	1½
6½	Chicago and North-West	4⅜	4⅝
8 3/16	Erie Shares	5⅛	5⅜
8 3/16	Erie 1st Preferred	8¾	8⅝
21 5/16	Illinois Central	14⅜	14
32 11/16	Louisville and Nashville	21⅝	20
4 15/16	Missouri Pacific	3⅜	3⅜
33½	New York Central & Hudson R.	22¼	22½
171 5/16	Norfolk and West. Com.	112	111
23¼	Northern Pacific Com.	15¼	14½
21 15/16	Pennsylvania Shares	14⅜	14⅛
46⅜	Reading Shares	30½	30
27 15/16	Southern Pacific	18⅜	17¾
9 15/16	Southern Railway	6⅜	6½
109⅜	Union Pacific	71½	71⅝
82 11/16	American Can. (New Stock)	54⅛	54⅜
20⅜	American Smelting (New Stock)	13⅞	13½
11 7/16	Anaconda Copper	7⅛	7⅛
—	American Tel. and Tel.	107⅛	107¼
34½	Bethlehem Steel Com. Stock	16	15½
—	Brazil Stab. 6½ p.c., 1957	16	15
90 5/16	Consolidated Gas (New York)	39	38⅜
—	Drug Incorp	33⅜	33¼
23⅞	General Electric (New Stock)	15⅞	15⅞
20½	General Motors (New)	13⅝	13½
2	Inter. Mar. Marine Com. Certs.	1½	1⅝
11 5/16	International Nickel	7⅛	7⅜
—	Montgomery Ward	14	14¼
92½	National Lead	60¾	60¾
—	North America Company	29½	29
17 5/16	Pan-American Petroleum "B"	11½	11⅜
8 1/16	Radio Corporation	5⅜	5⅜
29 7/16	Royal Dutch Petroleum	19⅜	18⅞
20¾	Shell Transport and Trading	13⅞	13⅞
8 1/16	Shell Union Oil	5⅜	5½
6⅝	U.S. Rubber	4¼	4¼
49 1/16	United States Steel Common	32⅝	32⅛
96 5/16	Do. Preferred	63	63
11 7/16	Brazilian Traction	7⅝	7¾
23⅛	Brit.-American Tobacco Coupon	16⅝	16½
9 11/16	Hydro. Electric	6¼	6⅜
15 7/16	International Pet. Canada (New)	10⅜	10⅝
—	Silver Commercial Bars	25⅜	25½
	BONDS		
160⅞	U.K. 5½ Bonds, 1937	105¼	104⅞
—	Do. Funding Loan 4½	—	—
155¾	U.S. Treasury 3½ Bds., '46-56	102⅜	102 13/16
100	7% German External Loan	71½	70¼

* Asked; † Ex div.; ‡ Ex interest; ‖ Ex rights.

MONTREAL STOCK EXCHANGE.

Eng. Equiv.	STOCKS AND SHARES.	Clos'g Prices Mon.	Sat.
5/16	Abitibi Power & Paper Co. Ltd.	1/4	1/4
122 15/16	Bell Telephone Co. of Canada	93	93½
12	Brazilian T.L. & P. Co., Ltd.	9⅛	9
4 5/16	Canadian Car Common	3¼	3¼
14½	Do. Preferred	11	11
3½	Canada Cement Co. Ltd.	2⅞	2⅞
19¾	Canadian Pacific Railway	15	15
⅛	Canada Power & Paper Corp.	⅛	⅛
1 5/16	Canada Steamships Lines, Ltd.	1¼	1
—	Do. Preferred	—	—
81 15/16	Con. Mining & Smelting Co. of Canada, Ltd.	62	61½
1 7/16	Dominion Steel "B"	1⅛	1⅛
66	Dominion Textile Co., Ltd.	50	50
7 7/16	Hollinger Con. Gold Mines	5¾	5⅝
11 7/16	Inter. Nickel of Canada, Ltd.	8⅛	8⅞
3⅜	Massey Harris Common	2¾	2¾
1/2	St. Lawrence Corporation	⅜	⅛
19 5/16	Steel Co. of Canada, Ltd.	14⅛	14⅞

NEW YORK PRODUCE MARKETS.

WHEAT barely steady at ⅛c. to ¼c. fall.

	To-day.	Prev. day.
No. 2 Amber Durum, spot	—	—
No. 2 Mixed Durum, spot	—	—
No. 1 Northern Manitoba, spot	57¾	56¼
No. 2 Hard Winter, spot	56¼	56⅝
No. 2 Red Winter, spot	59¼	60⅛

RYE steady, ¼c. dearer. No. 2, spot, 42½.
MAIZE steady at ¼c. fall.

	To-day.	Prev. day
Western No. 2 Mixed, spot	38⅝	38⅝

LARD steady, 5 points cheaper. Prime Western steam, 4.70; Middle West, 4.55 to 4.65.
FLOUR steady. Spring clears (100 per cent.), 3.55 to 3.85.
PETROLEUM steady.

	To-day.	Prev. day.
Mid-Continent Crude	33-33.9	33-33.9
Baume at Well	36 cents	36 cents
Pennsylvania Crude—Lower price—1.22 dols.		

COFFEE—

Closing options—	1933						
	Dec.	Jan.	Mar.	May	July	Sept.	Oct.
To-day	6.08	—	5.95	5.76	5.56	5.40	—
Prev. day	6.13	—	5.98	5.72	5.53	5.40	—

SUGAR—The market closed steady, with futures unchanged to 1 point higher; 96 test Centrifugal Cuban, local spot, 2.90. Approximate day's sales—Futures, 13,000 tons.

Closing options—	1933						
	Dec.	Jan.	Mar.	May	July	Sept.	Oct.
To-day	0.71	0.70	0.76	0.83	0.89	0.93	0.95
	Dec., 1933—0.99						
Prev. day	0.71	0.75	0.79	0.83	0.88	0.93	0.95
	Dec., 1933—0.98						

TALLOW steady. Spot, extra loose, 2½; spot, special extra, 2⅜; spot, in tierces, 3½.
COTTONSEED OIL—Futures barely steady at 5 to 7 points loss; prime summer yellow, spot, 3.45. Closing options—December, 3.50; January, 3.55; March, 3.70; May, 3.84.
SHELLAC—T.N., 9¾.
TURPENTINE—Spot, 42; Savannah, spot, 36.
METALS—Straits Tin barely steady at 10 points loss. Spot and next-by New York, 22.65. Future option—January, 22.70. Lead steady and unchanged. Spot New York, 3.00; spot East St. Louis, 2.90. Pig Iron steady and unchanged. Northern 2X foundry silicon, 2.25 to 2.75 delivered; Eastern Pennsylvania, 14.52; Buffalo silicon, 2.25 to 2.75 delivered; Boston, 19.05 to 20.05.

NATIONAL METAL EXCHANGE.
TIN dull, 10 points cheaper. Closing options—March, 22.20; May, 22.40; July, 22.60.
COPPER dull at 5 to 6 points cheaper. Standard new contract. Closing options—December, 5.90; March, 5.99; May, 6.05. American standard copper steady at 3 to 5 points loss. Closing options—December, 5.92; March, 6.05.
COTTON (New York)—Spot quiet at 5 points advance. Spot middling, 5.95. Cotton (New Orleans)—Spot closed 7 points higher. Spot middling, 5.88.
RUBBER dull, but steady. First latex thin crepe spot, 3 15/16 buyers; smoked ribbed sheets spot 5 5/16 buyers, 3¼ sellers.

WINNIPEG GRAINS.
WHEAT opened steady, unchanged to 1c. higher. Trading to-day was narrow, and consisted mainly of spreading operations. The slow week-end export business had a depressing effect, and the market closed barely steady, with values 3c. to 1c. cheaper. Opening options—December, 44½; May, 47½; July, 48⅝. Closing options—December, 44⅜; May, 47; July, 48⅛. Rye barely steady at 3c. to 1c. fall. Closing options—December, 31; May, 34¼; July, 35¼. Oats barely steady at 8c. to 6c. loss. Closing options—December, 21⅛; May, 23⅜; July, unquoted. Barley barely steady at 9c. to 4c. decline. Closing options—December, 28¼; May, 29½; July, 29¾. Flaxseed barely steady at 1c. reduction. Closing options—December, 70; May, 74; July, unquoted.

Wheat receipts (carlots).	To-day	Prev day
No. 1 Northern	198	132
No. 2 Northern	172	171
No. 3 Northern	15	18
No. 4 Northern	9	17
Other grades	89	101
Total	484	439

BUENOS AIRES GRAINS.
WHEAT firm. Closing options—December, 5.78; February, 5.41; March, 5.51.
MAIZE firm. Closing options—December, 4.00; January, 4.07; February, 4.22.
LINSEED steady. Closing options—December, 9.05; February, 9.15; March, 9.27.

CHICAGO MARKETS.

CHICAGO, Monday.

The easier tone of cable advices influenced some scattered selling during the early trading on the grain market to-day. Subsequent dealings, however, were of a light character, and price movements were narrow. There was an absence of outside speculative interests, while the slow foreign demand added to the depression. A forecast of snow in the South-West area, together with selling by local interests, caused recessions in wheat values. Profit-taking was in evidence, but prices subsequently rallied partially on purchases by cash houses and on covering by shorts. The steadiness of the Stock market had a stimulating effect, while indications of a fair decrease in the visible supply, coupled with fears of heavy winter killing in the South-West owing to low temperatures, constituted another helpful factor. A partial setback occurred in the later dealings owing to poor support. Maize values were adversely affected by the light shipping sales and selling by commission houses. The market was influenced by the movements in wheat. Rye prices ruled fairly steady on scattered commission house support. Business in oats was quiet, but prices maintained a steady level.

WHEAT opened steady, 3/8c. down to 1/8c. up, and closed barely steady at 1/2c. to 1/4c. decline.

	To-day	Prev. day
No. 2 Hard Winter, spot	—	47⅞
No. 3 Hard Winter, spot	—	—

Futures—Opening options—

	Dec.	May	July
To-day	45½	49⅛	49½
Prev. day	44¾	48¼	48¾

Futures—Closing options—

	Dec	May	July
To-day	45⅝	48¾	49⅛
Prev. day	45⅛	49¼	49⅜

MAIZE opened steady, 1/2c. down to unchanged, and closed steady at 3/8c. to 1/4c. fall.
Spot No. 3 mixed Western unquoted.

Futures—Opening options—

	Dec.	May	July
To-day	—	28	29⅝
Prev. day	—	27⅝	29⅛

Futures—Closing options—

	Dec.	May	July
To-day	22⅛	27⅛	29½
Prev. day	23¼	28⅛	29⅝

OATS closed steady, 1/2c. up to unchanged.

Futures—Closing options—

	Dec.	May	July
To-day	15½	17⅛	18⅛
Prev. day	15⅝	17⅛	18

RYE closed steady at 3/4c. to 1/2c. improvement. No. 2 spot unquoted.

Futures—Closing options—

	Dec.	May	July
To-day	32¾	35¼	35⅜
Prev. day	32	35⅛	35¼

BARLEY barely steady, 1/4c. lower. Futures—Closing option—May, 32⅛.
PROVISIONS—Lard at the opening ruled firm. Trading, however, was of a light character, prices fluctuating in unison with hogs. The tendency at the close was steady, futures being 7 1/2 points down to 5 points up. Spot declined 5 points. Prime Western steam spot, 3.95.
LARD—Closing options—

	Dec.	Jan.	Mar.	May	July
To-day	3.95	3.90	3.97½	4.05	—
Prev day	—	3.97½	—	4.00	—

BACON steady and unaltered. Dry salted bellies. Closing option—January, 3.70.
HOGS steady, with both light and heavy descriptions unchanged from previous close. Light-weight 3.10 to 3.25 and heavy-weight 2.90 to 3.15.

	To-day.	Same day last year.
Receipts—Chicago	35,000	72,000
" Western	103,000	191,000

FREE STATE FINANCE.

PLEA FOR DEBT REVISION.

WATERFORD'S TRADE POSITION.

FROM OUR CORRESPONDENT.

WATERFORD, Monday.

THERE would have to be a revision of the debts existing between the Free State and Great Britain, as they could not continue exporting money out of this country at the rate they had been exporting it for many years past, said Mr. M. S. Breen when, at the annual meeting of the Waterford Chamber of Commerce to-day, he was unanimously elected President for the second year.

Mr. Breen said that, contrary to what people might think, the bacon-sellers, boot and shoe and margarine industries had been kept pretty busy during the past year, and their average output would, he thought, be much the same as it was a year ago. No doubt, there had been a distinct falling off in trade, wholesale and retail, and for reasons that members would easily understand there had also been a distinct shortage of money.

Although every effort had been made during the year to induce manufacturers to set up factories in Waterford, it was found, following interviews, that Dublin, on account of its central position and the immediate wider market which it offered, was more favoured. However, a new polish factory had been established, and in the work incidental to the setting up of that industry £1,400 had been spent with local contractors.

The business people of the Free State must have realised that in the welter of international debts—War and otherwise—between the various countries of the world some reasonable arrangement should be come to between this country and Great Britain. He thought that there was a case for a real revision of the financial relations between the two countries.

Referring to the subject of unemployment, he declared that, no matter what Government was in power, the question would have to be tackled of ensuring that the money expended in the country should be spent on some kind of constructive work, as otherwise it would be pure waste. They were facing a new year in which they might expect certain difficulties and trials in business, but he was sure that every member of the Chamber would see that nothing was left undone to promote business and trade in general.

Mr. R. S. Elms, Director of Messrs. Graves and Co., was elected Vice-President, and the board of directors was re-elected.

DEALINGS IN LONDON MARKET.

The following dealings among active Stocks and Shares were marked in London yesterday:—**Consols** (2½)—74 3/16, 3/8, 7/16, 1/2. **2 p.c. Treasury Bonds**—99 31/32, 100. **3 p.c. Conversion Loan**—56 7/16, 15/32, 5/16, 3/8. **3½ p.c. War Loan**—98¼, 3/8, 5/16, 3/16, 5/16, 3/8, 11/32, 1/8, 1/2, 7/16. **Funding Loans**—104½, 3/4, 7/16, 1/2, 3/8, 7/16, 1/2, 3/8. **Conversion Loan 3½ p.c.**—98 5/8, 3/4, 9/16, 11/16, 15/16, 9. **4 p.c. Consols**—107 7/16, 1/4, 3/8, 1/2, 1/8, 5/16, 3/16, 3/8. **Free State Land Bonds**—107 3/8. **Australia 5 p.c. Stock**—101½, 3/4, 1/2, 3/4. **Aerated Bread**—22/7½, 3/11½, 2/9. **Anglo-Dutch Rubber

DUBLIN CIRCUIT (CRIMINAL) COURT.

REFUSED TO PLEAD.

MEN SENTENCED FOR CONTEMPT.

RAID ON ENGLISH BREWERS' STORES.

(BEFORE JUDGE DAVITT.)

WHEN put forward charged with breaking into the premises of Messrs. Bass, Ratcliff, Gretton and Company at 12 Moore lane, Dublin, on the 25th November last with intent to steal, Donal O'Connor, aged about thirty years, a baker, of Clonliffe road, and Thomas Molloy, about the same age, and described as of no business or trade, of Sitric road, Dublin, refused to plead. Neither was professionally represented.

The Judge asked them whether they were making a formal objection to the jurisdiction of the Court, and what reason they assigned for deciding not to plead.

O'Connor replied that the charge had arisen out of a development of the national movement.

The Judge—I do not want you to say anything that may have serious consequences for you, but a refusal in that form to plead is an offence against the Statute of 1929. It is, however, a matter for yourselves.

At the direction of the Judge the accused men were again arraigned on the charge, and also on a charge of damaging a gate, the property of Messrs. Bass, Ratcliff, and Gretton, to the value of £7 15s., but they again refused to plead.

ACT OF 1929.

The Judge, addressing Mr. J. A. McCarthy, who prosecuted for the State, inquired what course he intended to ask the Court to take in view of the attitude of the accused men.

Mr. McCarthy said that it was a matter entirely for the Court. He called attention to the provisions in the Act made with regard to the refusal of an accused person to recognise the jurisdiction of the Court, under which the Judge had power to impose a sentence of six months' imprisonment for contempt. He submitted that the attitude of the accused men was contempt. The Court could sentence an accused person who refused to recognise its jurisdiction and postpone the trial of that person while the sentence of the Court was being served. Punishment for the offence in the indictment could be deferred. Having stated the law on the matter, counsel said that he would leave the matter entirely in the hands of the Judge.

TRIAL POSTPONED.

The Judge said that the accused men had left him no option but to exercise the powers under the Act. Refusing to plead in the hearing of the jurors was a definite indication from the prisoners as to the view which they desired a jury to take of the case. He could no forget that, and the experiences which he had had already in that Court in a similar case. Although they refused to plead in a way that was not contumacious, he could not impose a lesser sentence than one month's imprisonment in the second division. The trial would be postponed until that sentence had been served.

AN INDECENT ASSAULT.

William Lynch, aged about fifty years, against whom there were three previous convictions for assaults on females, was found guilty of an attempted indecent assault against a little girl about nine years, and was sentenced to twelve calendar months' imprisonment.

The Judge, in passing sentence, said that the prisoner seemed to be given to this sort of offence, and he should be put away for a considerable period.

The prisoner asked that the time he was under arrest awaiting trial should be taken into account.

The Judge—Not a month, nor a day.

LAND BOND FUND.

THE AUDITOR-GENERAL'S REPORT.

The report of the Free State Comptroller and Auditor-General on the receipts and payments by the Minister for Finance in respect of the capital and income of the Land Bond Fund for the year ended March, 1932, has now been issued as a White Paper. The accounts are included in the paper.

The Auditor-General's report states:—

BONDS ISSUED.

The total amount of 4½ per Cent. Land Bonds issued to 31st March, 1932, was £24,635,160, of which £22,217,173 11s. 5d. was attributable to advances to purchasers, £2,108,986 8s. 7d. to State contribution, and £309,000 to Costs Fund.

Bonds cancelled to 31st March, 1932, totalled £408,651 made up as to £378,413 19s. 7d. in respect of advances to purchasers, £27,277 17s. 0d. in respect of State contribution, and £2,959 3s. 5d. in respect of Costs Fund (these amounts being in proportion to the Sinking Fund receipts on the respective accounts), leaving a total of Bonds outstanding on that date of £24,226,509. The total Sinking Fund receipts (including redemption moneys) available to effect these cancellations being only £283,672 5s. 1d. the deficiency drawn from the Guarantee Fund, under Rule 6 of the Land (Finance) Rules, 1925, amounted, at the 31st March, 1932, to £124,978 14s. 11d.

ADVANCES TO PURCHASERS.

Of the total of £22,217,173 11s. 5d. advances to purchasers to 31st March, 1932, the amount written off in respect of redemptions and cash re-sales amounted to £128,754 7s. 6d., leaving advances to purchasers outstanding at that date £22,088,419 3s. 11d.

SINKING FUND.

The accumulation of the Sinking Fund portion of the annuities payable in respect of advances outstanding amounted at 31st March, 1932, to £148,043 12s. 5d., of which £133,919 18s. 3d. was applicable to advances to purchasers, £12,067 6s. 0d. to State contribution, and £2,056 8s. 2d. to Costs Fund. Deducting the accumulation on advances to purchasers from the figure of outstanding advances to purchasers in the preceding paragraph, it will be seen that the net liability of purchasers for outstanding advances, as at 31st March, 1932, amounted to £21,954,499 5s. 8d.

LABOUR ACTIVITIES.

A DUBLIN DISPUTE SETTLED.

A deputation from the Dublin Trades' Union Council, which included representatives of six unions having members employed by the E.S.B., was received yesterday by that body to discuss the delay in dealing with several questions at issue between the Board and the unions.

It was agreed that a number of matters would be discussed during the coming week, and that the deputation would be received again on the 20th of the month to receive a report of the progress made.

The dispute between Messrs. Fuller's, of Grafton street, Dublin, regarding the conditions of employment and wage rates of bakers at the Bow Lane Bakery, and the Irish Amalgamated Bakers' and Allied Workers' Trade Union has been settled in a manner satisfactory to the interests concerned.

NAVAN FAT STOCK SHOW.

ENTRIES DOWN BY ONE-HALF.

AVERAGE PRICES LESS THAN LAST YEAR.

FROM OUR REPORTER.

NAVAN, Monday.

THE entries for the Navan Fat Stock Show and Sale, which was held to-day, showed a remarkable falling-off of approximately one half when compared with last year's show. There were 393 beasts at the show as compared with 751 last year.

The economic conflict is directly responsible for this decrease in entries, which was lamented by the chief officials of the County Meath Agricultural Society, Ltd., the future of whose show is, no doubt, less certain than it was before the heavy blow was dealt to the cattle raising industry. Vice-Admiral A. Craig-Waller, C.B., D.L., the President of the Society, told an *Irish Times* reporter that unquestionably the heavy barrier of the 40 per cent. duty had interfered with prices at the show. Cattle raisers in the County Meath must, he said, regard themselves as fortunate if they have recovered the purchase price of their beasts—in many instances there had been really severe loss of as much as £6 per head. Last week, Admiral Craig-Waller said, he sent a consignment of sixty cattle to Belfast. He reckons that he lost £6 per head, making a total loss of £360. He may recover £60 from the bounty scheme. His stock might be written down by half its value, and he feared that if things continue as at present he may have to dispose of his stock, cut his losses, and leave the country.

Animals at to-day's sales sold at an average price of £2 per cwt. for prize-winners, and 30s. per cwt. for non-prize-winners, a drop of 15s. and 10s. per cwt., respectively, on last year's average prices. A fair number of beasts was bought for shipment, but the larger number of purchases was for the home trade. The champion bullock in the show, owned by Desmond Smith, Navan, was bought by Mr. M. Byrne, Drogheda, for £27 10s. 0d. The top price for baby beef was £26. The standard of exhibits was average.

SPECIAL PRIZES.

The challenge cup (open) for best butcher's beef, presented by Messrs. Gavin Low, Ltd., Dublin, was won by G. R. Hoey, Julianstown; reserve, W. G. R. Tisdall, Kells.

Cup, best bullock—Bernard J. Fagan, Kells; reserve, V. S. Pentony, Navan.

Cup, best heifer—Patrick Conaty, Kells; reserve, W. G. R. Tisdall.

Champion Prize, Hereford bullock or heifer—Desmond Smith, Navan.

Silver medal, best A.A. animal—G. R. Hoey.

THE CLASSES.

Group of Three Bullocks, A.A. or A.A. cross-breds—1 and 2, Captain H. J. Cullen.

Group of Three Bullocks other than A.A. or A.A. cross-breds—1, P. O'Neill, Balrath; 2, P. Loughran, Navan; 3, James Finegan, Robinstown.

Group of Three Heifers, A.A. or A.A. cross-breds—1, G. R. Hoey, Julianstown; 2, W. O'Brien, Oldtown; 3, Richard McNally, Navan.

Group of Three Heifers, other than A.A. or A.A. cross-breds—1, Mrs. H. M. Cornwall, Navan; 2, Patrick O'Neill, Balrath.

Bullock, 12 cwt. or over, A.A. or A.A. cross-bred—1, D. Smith, Navan; 2, J. Keappock, Navan; 3, B. Callaghan, Simonstown.

Bullock, under 12 cwt.—1, P. Conaty, Kells; 2, Lady Lambart, Beaupare; 3, B. J. Fagan, Kells.

Bullock, 12 cwt. and over (polled), other than A.A. or A.A. cross-bred—1, J. Pollock, Navan; 2 and 3, J. Gibney, ditto.

Bullock, under 12 cwt. (polled), other than A.A. or A.A. cross-bred—1, P. Sheridan, Oldcastle; 2, M. F. Delaney, Navan; 3, Mrs. Dillon, ditto.

Bullock, 12 cwt. and over (horned)—1, Thomas Finegan, Wilkinstown; 2, P. O'Neill; 3, James Finegan, Robinstown.

Bullock, under 12 cwt. (horned)—1, Desmond Smith, Navan; 2, J. G. Conlan, Kells; 3, D. McCabe, Navan.

Heifer, 9 cwt. and over, A.A. or A.A. cross-bred—1 and 2, G. R. Hoey, Julianstown; 3, B. Callaghan, Simonstown.

Heifer, 9 cwt. and over, other than A.A. or A.A. cross-bred—1, J. Heaney, Proudstown; 2 and 3, Desmond Smith.

Fat Cow, any weight—1, J. Pollock, Navan; 2, J. Kearney, ditto; 3, Mrs. O'Connell-Maher, Tara.

Baby Beef—Bullock, with no permanent incisors cut—1, W. Flood, Beaupare; 2, J. Brown, Randlestown; 3, W. G. R. Tisdall, Kells.

Baby Beef—Heifer, with no permanent incisors cut—1, W. G. R. Tisdall; 2, Mrs. J. Niblock, Trim; 3, R. Smith, Navan.

Early Maturity Class Heifer, with permanent pair of incisors only—1, P. Conaty; 2, G. A. Reynolds, Garristown; 3, Mrs. J. Niblock.

Small Cattle—Bullock, under 10 cwt., any breed or cross-bred—1, Thomas Fagan, Navan; 2, G. A. Reynolds; 3, W. Kennedy, Randlestown.

Small Cattle—Heifer, under 9 cwt., any breed or cross-bred—1, G. A. Reynolds; 2, P. Conaty; 3, M. Daly, Harristown, Navan.

THE SALES.

	£	s.	d.
Captain Cullen to P. Woods	20	15	0
P. O'Neill to A. Caplan	19	10	0
P. Loughran to J. Coldrick (Birkenhead)	17	15	0
J. Finegan to A. Caplan	15	10	0
G. R. Hoey to A. Mullen	17	15	0
W. O'Brien to W. A. Cullen	15	0	0
R. McNally to P. Woods	14	5	0
Mrs. H. M. Cornwall to P. Woods	16	5	0
P. O'Neill to H. McGovern (Dublin)	15	0	0
B. Callaghan to P. Woods	24	15	0
D. Smith to J. Coldrick	26	10	0
J. Keappock to P. Woods	16	0	0
B. J. Fagan to A. Barry (Dublin)	24	10	0
J. Pollock to P. Woods	24	5	0
J. Gibney to P. Cullen	19	0	0
J. Gibney to H. McGovern	19	10	0
P. Sheridan to P. Cullen	20	10	0
Mrs. Dillon to H. McGovern	20	5	0
M. F. Delany to H. McGovern	23	5	0
Thomas Finegan to J. Coldrick	25	0	0
P. O'Neill to P. Woods	21	15	0
J. Finegan to P. Woods	24	0	0
D. Smith to M. Byrne	27	10	0
J. G. Conlan to J. Coldrick	22	10	0
D. McCabe to J. Magee	16	10	0
B. Callaghan to P. Woods	20	0	0
J. Heaney to J. Killian (Claremorris)	19	0	0
D. Smith to J. Killian	17	15	0
D. Smith to W. Cullen	18	15	0
W. Flood to W. Cullen	16	5	0
W. G. R. Tisdall to M. Byrne	18	5	0
B. J. Fagan to W. McDonagh	26	0	0
V. S. Pentony to W. McGovern	21	5	0
P. Conaty to J. Coldrick	22	10	0

Donegal All Wool Hand-Woven Tweeds, different weights and colours, for ladies and gentlemen. Latest patterns from Edward Griffin, Carrigart, Co. Donegal.—(Advt.)

TURNING TIDE IN SOUTH AFRICA.

LABOUR LEADERS JOIN SMUTS PARTY.

FROM REUTER'S CORRESPONDENT.

JOHANNESBURG, Monday.

The most important political development in South Africa since the Nationalist-Labour pact was announced here this evening, when leading members of the Labour Party, headed by M. Kentridge, member for Troyeville in the House of Assembly, decided to join the South Africa Party.

The Nationalist-Labour pact was formed in 1924, but was terminated, so far as the official Labour Party were concerned, in August last year, when a reorganisation of the main forces of Labour took place under the name of the "United Labour Party." Labour members of the Legislature were thenceforth no longer expected to vote with the Government, and the party has since drifted more and more into Opposition.

Two Labour members, Mr. Creswell and Mr. Sampson, who formed part of General Hertzog's Ministry, remained at their posts, and were repudiated by their party.

The Government's position was, in any case, not materially affected by these events, in that they possess a small majority over all other parties combined.

This Gift

will mean calm rest and comfort during Christmas. All the genuine pleasure, solace and cheer of pipe smoking are to be found in "Traveller's Joy," the famous mixture so widely popular with smokers. The special Christmas packing of "Traveller's Joy" Mixture, obtainable from all tobacconists. packed ready for despatch, will mean many hours of complete contentment and rest during Christmas.

CONTAINS FOUR 1oz. PACKETS

TRAVELLER'S JOY

SMOKING MIXTURE

(COARSE OR MEDIUM CUT)

MADE BY THE MAKERS OF "SWEET AFTON" CIGARETTES

COUNTY MEATH FAT STOCK SHOW : INTER-UNIVERSITY RUGBY FOOTBALL

A CHAMPION HEREFORD.—Mr. Desmond (left), with his champion Hereford bull, at the County Meath Agricultural Society's Christmas Fat Stock Show, held at Navan yesterday.

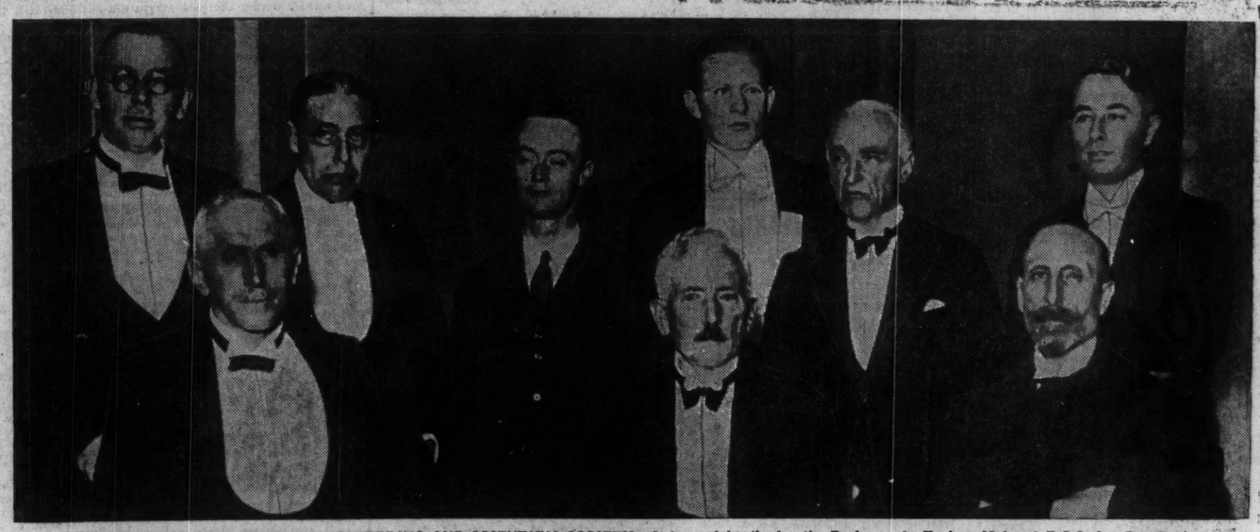

UNIVERSITY COLLEGE, DUBLIN, ENGINEERING AND SCIENTIFIC SOCIETY.—Left to right (in front): Professor J. Taylor, M.A., A.R.C.Sc.I.; Dr. Denis Coffey (President, University College, Dublin) and Mr. L. J. Kettle (President, Institute of Civil Engineers). At back: Mr. J. Mallagh, Mr. F. E. Lewis, Dr. James Drumm, Mr. F. M. Purcell (honorary secretary), Professor J. H. Seymour and Dr. M. A. Hogan, at yesterday's inaugural meeting of the Society in the College of Science, Dublin.

The Griller String Quartet, who gave two recitals of Chamber Music in the Members' Hall of the Royal Dublin Society yesterday.

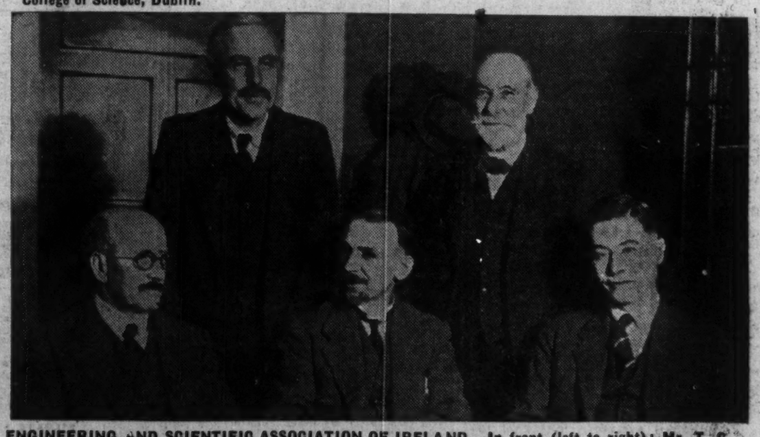

ENGINEERING AND SCIENTIFIC ASSOCIATION OF IRELAND.—In front (left to right): Mr. T. C. Ives, Mr. D. Mellon (President) and Dr. Kenneth C. Bailey, F.,T.C.D., who lectured at last night's meeting of the Association in Dublin. At back: Professor Felix Hackett and Mr. A. E. Porte.

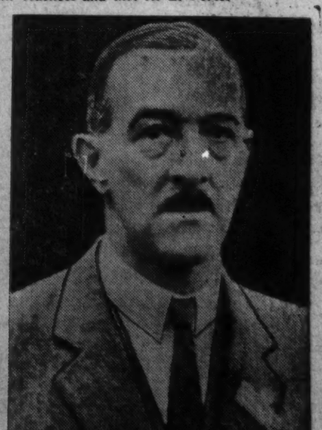

RUGBY FOOTBALL.—Dublin University gain possession from a line-out in yesterday's Rugby football match, Dublin University v. Oxford University.

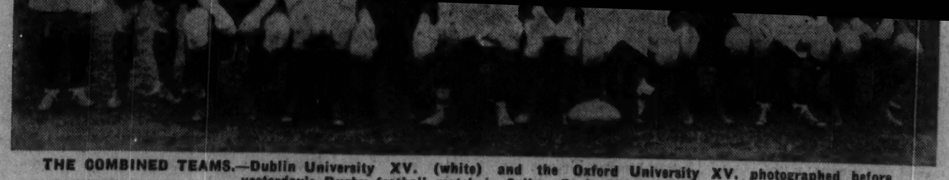

THE COMBINED TEAMS.—Dublin University XV. (white) and the Oxford University XV. photographed before yesterday's Rugby football match in College Park, Dublin.

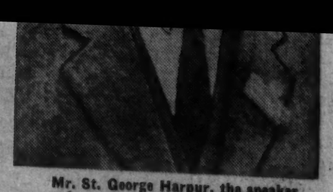

Mr. St. George Harpur, the speaker at yesterday's luncheon of the Dublin Rotary Club.

REDUCED STAKE MONEY.

SOME LIKELY ENTRIES FOR THE GRAND NATIONAL.

FROM OUR TRAVELLING CORRESPONDENT.

LONDON, Monday Night.

ONE of the few really bad signs affecting the future of racing that I can see is the persistently insidious attempts on the part of a number of executives to whittle down stake money. It is all done so unobtrusively that it escapes the attention of many people, but one notices in the advertisements of races to close in the *Calendar* week by week a steady scaling down of prize money.

There is a hundred off here and a hundred off there. The stake that used to be £1,000 becomes £800, the £500 stake is reduced to £400, and so it goes on, and, of course, at the same time there is no diminution in entry money; rather is it the other way about.

For those races also that close a long time ahead there is no diminution in the forfeits, while, on the other hand, the added money grows less.

THE GRAND NATIONAL.

I notice this year a scaling down of the added money at the National Hunt meeting at Cheltenham which calls for comment, because the major prizes at this popular and always successful meeting are provided by the National Hunt Committee themselves. They, by the way, are unchanged in value. But even more to be deplored is the fact that the Liverpool executive has this year cut the advertised added money in the Grand National from £5,000 to £4,000.

Liverpool is understood to be a prosperous meeting, and, with a race that attracts world-wide attention, like the Grand National, in its hands, it certainly should be. Since the cost of running was sent up to £100 the amount accruing to the owner of the winner has varied from over £8,000 to over £12,000.

I suppose the reasoning is that it is unconscionable that all this money should go to a mere owner, and that some of it should be diverted into the pockets of the greedy shareholder. There are many struggling meetings which have solid reasons for reducing stakes, yet I find in many cases that they are the people who, as far as is humanly possible, try to temper the wind to the shorn lamb. It seems to be the case that the richer the executive, and the more the dividends it has paid in the boom years, the more it is inclined nowadays to dock the owner running horses.

PROBABLE ENTRIES.

In spite of the reduction in the added money I suppose that there will be as many entries as ever for the Grand National. I understand that the name of Golden Miller, who will be six years old on January 1, will be included in the entry, as well as that of Miss Dorothy Paget's other good steeplechaser, Solanum.

We have not seen Solanum so far this season, though frequent entries are being made for him, and he is understood to be still backward. Indeed, he has only made a single appearance this year—in a hurdle race at Hurst Park eleven months ago. Last year, when he was a six-year-old, I can remember his leading the field at Becher's the second time round in the National, when he was interfered with by a loose horse after landing, and put out of the race.

Subsequently he won the "Lancashire" in a canter, and then, after winning a National Hunt flat race at Fontwell Park last April twelve months, he disappeared, and only made the appearance at Hurst Park last January to which I have referred.

Gregalach and Grakle we are likely again to find in the entry, as well, of course, as the winner last March, Forbra. Egremont, the National Stud-bred horse, who won for his new owner, Mr. Somerset Maxwell, at Lingfield on Friday, and seems a better horse than ever, is also sure to be in the entry, but some of the old and bold, like Shaun Goilin, may be finished with Aintree.

Last year we had an ineffective American candidate for the race, Sea Soldier, and this time we are to have another called Trouble Maker—a desperate proceeding to run a horse with an ominous name like this in the Grand National.

A young horse who proved himself at Liverpool last March, when he won the Stanley, Kellsboro' Jack, will be essaying the greater task next March, and if all goes well with him he will be, I surmise, a greatly fancied candidate on the day, for everyone connected with him is wrapped up in him. The most interesting of the young entry will however, be Golden Miller.

SELECTIONS.

KELLSBORO' JACK holds an engagement in the Midland Handicap Steeplechase tomorrow at Nottingham, where, even with his penalty, he will still be receiving 2lb. from Inverse. He is also in a race at Sandown on Saturday, where he has been set to give Inverse 2lb. Should he run to-morrow he may win, and in his absence I would take the improved GUNGA DIN. The Ruddington Steeplechase should be won by FLAMBENT, and the Broughton Hurdle Race by T.D.

GALTEE MORE.

KELLSBORO' JACK.

ANTHONY'S CHARGE MAY WIN THE MIDLAND 'CHASE.

NOTTINGHAM has the day to itself, and the Midland Handicap Steeplechase is the principal event. I. Anthony has decided to send Kellsboro' Jack for this, and it is probable that this horse will start favourite. He won very narrowly from Tide at Newbury, but I think that if that race were re-run the margin would be much bigger. He is a first class lepper, and should pay to follow this season.

Among the opposition I note Gunga Din, a most improved young steeplechaser, whose victory at Haydock Park was very clearly gained, and his turn will come again before long. He had Oxclose well in the rear, but Renton's charge now meets his on much better terms. Oxclose's performance was below anticipations, and I expect him to show up better, though I do not think he will be capable of winning. Fitaurari is improving, and Coulthwaite should get another race out of him. Inverse may run here instead of in the Ruddington Steeplechase, but I give

KELLSBORO' JACK

a confident vote.

Sorly Boy will attempt to register his third successive victory in the Welbeck Handicap Hurdle, but this time he appears to have too much to do, and I shall pass him over. Wretham, who finished second to him at Worcester, now meets him on 6lb. better terms. Peer Gynt may be an absentee, and in that event my vote goes to

WRETHAM.

For the Broughton Hurdle I shall support

T.D.,

who will have Third Degree and Prince Noir to beat.

Inverse may be reserved for the Ruddington Steeplechase, but I shall not look beyond

FLAMBENT

for the winner.

Madame has been sent on from Newmarket for the Selling Three-year-old Hurdle, and she gave a first class show when winning at Chelmsford the first time of asking. Moorland will be well backed, and he has won two of his three races under these rules. His first victory was gained at Birmingham, when he won at the expense of Wild Thyme and Border King. Tabasco showed up prominently at Hurst Park in Luckpeny's race, and his turn will come before long. Brickfields has a chance, but I shall take

MADAME

as the probable winner.

Last year's winner of the Colwick Selling Steeplechase was Free Forester, who started at the generous odds of 100 to 7. He is not likely to start so unfancied this time, especially in view of his Leicester running, where he finished third to Freeholder, Rushi and Somercotes can represent Lyall, and the former may be the better. Lady Margaret II. is useful in this class, and Cebrenus is not badly weighted. He is expected to be better than at Cheltenham, but

FREE FORESTER

is the selection.

NOTTINGHAM PROGRAMME.

TO-DAY'S SELECTIONS.

Three-Year-Old Hurdle—**Madame.**
Colwick Steeplechase—**Free Forester.**
Midland Steeplechase—**Kellsboro' Jack** (nap)
Broughton Hurdle—**T.D.**
Ruddington Steeplechase—**Flambent.**
Welbeck Hurdle—**Wretham.**

TO-DAY'S DOUBLE.

Kellsboro' Jack and Madame.

1.0—SELLING THREE-YEAR-OLD HURDLE RACE of 200 sovs. 1¼ m.

	st. lb.
CHAKA (Mr. R. G. Aldridge) ..... Bisgood	10 12
MOORLAND (Mrs. Fane) ... F. Armstrong	10 12
MADAME (Mr. G. F.) Leader) ... F. Leader	10 12
LANCE CORPORAL (Mrs. Bennett) ..... G. Bennett	10 8
RATHONI (Ld. Blandford) ..... R. Adams	10 8
NIMBLE RUNNER (Mr. Boynton) Reader	10 8
DEFAULTER (Mr. F. W. Dennis) ... P. Brown	10 8
OSELLE (Mr. W. Edwards) ..... W. Smyth	10 8
BORDER KING (Mr. F. Hartigan) Owner	10 8
TALISMAN (Mr. J. Pendarves) Pendarves	10 8
TABASCO (Mrs. E. Pratt) ..... Butchers	10 8
LE FORTIUM (Mr. R. J. Ratcliff) .... Hunt	10 8
GIANE (Mr. R. Renton) ..... Renton	10 8
CRAIGENDORAN (Mr. R. Smith) ... Hall	10 8
BRICKFIELDS (Mrs. Stephenson) ... Storie	10 8
RONDA (Lady Ursula Stewart) R. Bennett	10 8
DUNCAN STEWART (Mr. Noel Huntley Walker) ..... Aitken	10 8
WELL FIELD (Mr. A. Hall Watt) Owner	10 8
ABDUCTION (Mrs. J. White) ..... Thrale	10 8
TORMORE (Mr. Weeden) ... R. W. Colling	10 8
YUFORD (Mr. S. Wootton) ... Coulthwaite	10 8

Form. Probable Starters and Jockeys.	Betting Forecast.
02 CHAKA ..... K. Piggott	6/1
41 MOORLAND ..... G. Pellerin	3/1
1 MADAME ..... T. Leader	7/2
LANCE CORPORAL ..... W. Stott	8/1
RATHONI ..... W. Kidney	100/6
00 NIMBLE RUNNER ..... Frecklington	100/6
0 DEFAULTER ..... W. Parvin	100/6
0 OSELLE ..... —	100/6
30 BORDER KING ..... D. Williams	8/1
0 TALISMAN ..... S. Ingham	100/6
0 TABASCO ..... D. Butchers	10/1
00 GIANT ..... R. Fawcett	100/6
00 CRAIGENDORAN ..... G. Wilson	100/8
00 BRICKFIELDS ..... —	100/8
00 DUNCAN STEWART ...Mr. J. Fawcus	100/6
20 WELL FIELD ..... G. Hamilton	6/1
TORMORE ..... —	100/6

1.30—COLWICK SELLING HANDICAP STEEPLECHASE of 150 sovs. 2 m. Age st. lb.

SOMERCOTES (Mr. A. C. Boutall) ..... Lyall a	12 7
MISTERIN LAD (Mr. E. Hogg) Owner a	12 4
LAMMERGEIER (Mr. T. Chapman) ..... F. A. Taylor a	12 4
MARTIAN (Mr. H. A. Brown) H. Brown a	12 2
LADY MARGARET II. (Comtesse E. de Prel-Roose) ..... Beeby 6	12 1
HOMESTRETCH (7lb. ex.) Lord Milton) ..... P. Hogan 6	11 13
OLD GUARD (Lady Lindsay) ...Private a	11 12
HISTORICAL (Mr. Young) ...H. Young a	11 11
BOLD BUCCANEER (Mr. M. A. Little) (7lb. ex.) ..... Hall a	11 10
LETHAM (Mr. R. Nichols) ..... Cockton a	11 10
POLYDROSS (Capt. Newton) W. Gale a	11 9
CEBRENUS (Mr. G. Reed) ..... F. Wilson 5	11 8
FREE FORESTER (Mr. F. Botterill) ..... R. Payne 6	11 7
ROYAL DAYLIGHT (Mr. Watt) Watt a	11 6
COSSAMER (Mrs. H. Mack) ... Harvey 5	11 2
MUSICAL CATCH (Mr D E Hutchinson) ..... Hutchinson a	10 9
GOLDEN BOY (Mr. Nicholson) Owner a	10 3
RUSHI (Mr. G. Doughty) ..... Lyall a	10 3

Form. Probable Starters and Jockeys.	Betting Forecast.
00 SOMERCOTES ..... R. Lyall	4/1
03 LAMMERGEIER ..... Mr. T. Mack	100/8
00 LADY MARGARET II. ....W. Kidney	100/8
00 HISTORICAL ..... F. Sergeant	100/8
30 LETHAM ..... D. Quirke	3/1
00 CEBRENUS ..... J. Ramey	11/2
00 FREE FORESTER ..... G. Hardy	7/4
00 GOSSAMER ..... J. Mason	8/1
00 MUSICAL CATCH ..... W. Parker	10/1
00 RUSHI ..... Frecklington	100/8

2.0—MIDLAND HANDICAP STEEPLECHASE of 200 sovs. 2 m. Age st. lb.

INVERSE (Lady Lindsay) .....Private a	12 7
A.P. (Lt. Milton) ..... J. Hogan a	12 5
KELLSBORO' JACK (Mrs. F. Ambrose Clark) (5lb. ex.) ..... I. Anthony 6	12 5
BRAVE CRY (Mr. W. Parsonage) ..... Rimell a	12 3
OXCLOSE (Mr. A. Hall Watt) Renton a	11 12
COLENSO (Mr. E. C. Paget) ..... H. Whiteman 6	11 1
GUNGA DIN (Capt. Shaw) (5lb. ex.) ..... Forwood 5	10 13
MONTCLAIR (Mr. V. H. Smith) Beeby 6	10 11
O TERRE VERTE ..... G. Donegan	100/8
or	
00 DEFARGO ..... G. Donegan	100/8

3.0—RUDDINGTON STEEPLECHASE of 100 sovs. 3 m. Age st. lb.

FLAMBENT (Mrs. G. Robinson) ...Philip a	12 0
WRETHAM (Mrs. Hannay) F. A. Brown a	12 0
PASS BOOK II. (Capt. C. Leyland) ..... Private a	12 0
INVERSE (Lady Lindsay) .....Private 6	12 0
THERAS (Mr. J. Metcalf) H. Harrison a	12 0
APOSTASY (Lady Lindsay) .....Private a	11 7
SOLANUM (Miss D. Paget) .....Briscoe a	11 7
NOSEY PARKER II. (Mr. L. Dawson) ..... Private a	11 0
SLEEPY LAD (Mr. J. V. Rank) ...Evans a	11 0
JOHN CAREY (Mr. W. Wilson) ..... Easterby 6	11 0
HONEY LOMOND (Mr. G. Shakerley) ..... F. Brown 6	10 7
CLEAR KNIGHT (Mrs. Bibby) ...Horris 5	10 0
BLUFLO (Mr. H. T. Hincks) ...Bissill 4	10 0
SHADY LAKE (Mrs. E. Pease) ...Pease a	10 0
HIGHLAND LADDIE (Mrs. L. Tate) ..... Tate 6	10 0

Form. Probable Starters and Jockeys.	Betting Forecast.
01 INVERSE ..... P. Coleman	5/2
01 PASS BOOK II. ..... W. Speck	5/2
00 NOSEY PARKER II. ..... D. Quirke	6/1
0 JOHN CAREY ..... J. Mason	8/1
00 HIGHLAND LADDIE ..... J. Walsh	10/1

3.30—WELBECK HANDICAP HURDLE RACE of 100 sovs. 2½ m. Age st. lb.

SORLEY BOY (Mr. F. Clark) I. Anthony 6	12 6
HAREM GUARD (Capt. R. M. Thompson) ..... Thompson 5	12 3
WRETHAM (Mrs. Hannay) ...F. Brown a	12 3
TROUTFORD (Mr. R. Renton) ...Renton a	12 1
CHEVIOT LAD (Mr. Waddington) Owner 4	11 13
OTTAWA (Mr. N. Alvarez) .....Gilbert a	11 13
CAN'T GRUMBLE (Mr. Warner) ..... O. Anthony 5	11 13
PHILIPPOS (Mr. R. Ison) .....Yapp 4	11 12
BLUE DOL (Mrs. Evans) ...I. Anthony 6	11 11
HECTIC FOLLY (Mr. Heppell) ..... Mulholland a	11 10
BENZOL (Mr. N. S. Woodward) J. Adams 5	11 10
ENNISTYMON (Mr. B. Nichols) Cockton 5	11 9
KIRKGUNZEON (Mr. Froome) ...Tabor 4	11 9
ICY KISS (Mrs. D. P. Dick) .....Dick 4	11 9
DROSS (Capt. A. S. Wilson) .....Storie 4	11 9
ANTOV (Mr. A. Bechy) .....Beeby 6	11 9
GRAND PRINCE (Mr. R. Campbell) ..... Private 6	11 9
ACE OF BLADES (Col. Fawcus) Owner a	11 6
YOUNG PRINCE (Mr. Maddex) Reardon a	11 5
ANGEL PAVEMENT (Mr. T. F. Hooley) ..... Cockton 5	11 3
HONEY-LOMOND (Mr. G. P. Shakerley) ..... F. Brown 6	11 2
TEMPUS FUGIT (Miss Steel) ...Private a	11 2
PEER GYNT (Mr. Buston) ...F. Leader a	11 2
CAPLERIG (Mr. J. S. Gorman) Easterby 5	11 1
MAYVIEW (Mrs. J. Jones) .....G. Todd 5	11 0
WELSH CHIEFTAIN (Capt. A. Bethell) ..... Renton 5	10 13
SPARTAN (Mr. H. Hedges) .....Hedges 5	10 13
WINNERISH (Mr. J. N. Boyd) .....Boyd 6	10 12
PRINCE CHARLES (Mrs. Pease) Pease 5	10 9
PUTNEY (Mrs. Abraham) .....Hall 6	10 7
GALLEY SLAVE (Mr. Kilpatrick) Owner 4	10 6
SQUARE INCH (Mr. Westhead) ..... Anthony 5	10 6
TE'ORAN (Mr. H. T. Young) H. Young a	10 5
SEA HUSSAR (Mr. C. S. Green) ....Cox 5	10 2
BUCKSOME LADY (Mr. Jackman) Bissill 6	10 0
SILVER LINED (Mrs. Ramsden) Owner 4	10 0
FOLKLORE II. (Mr. H. Hincks) Bissill 3	10 0
ROI DES AULNES (Mr. H. A. Brown) ..... H. Brown a	10 0

Form. Probable Starters and Jockeys.	Betting Forecast.
11 SORLEY BOY ..... D. Williams	9/4
00 HAREM GUARD ..... —	5/1
032 WRETHAM ..... W. Stott	5/2
20 TROUTFORD ..... —	5/1
00 OTTAWA ..... H. Graves	100/6
01 BENZOL ..... S. Ingham	13/2
30 ACE OF BLADES ..... Mr. J. Fawcus	100/6
30 CAPLERIG ..... J. Mason	10/1
0 WELSH CHIEFTAIN ..... R. Fawcett	100/8
00 GALLEY SLAVE ..... F. Croney	100/6
035 WINNERISH ..... Mr. G. Boyd	100/8
30 PRINCE CHARLES ..... —	8/1
00 TE' ORAN ..... —	100/6
00 BUCKSOME LADY ..... Mr. Bissill	100/6
00 FOLKLORE II. ..... Mr. Bissill	100/6

F. Gurney rides either Harem Guard or Prince Charles.

SPORTING GOSSIP.

A Promising Jumper.

Mr. R. H. Nelson, the owner-rider of Swandale, winner of the Mapperley Handicap Steeplechase at Nottingham yesterday, trains the gelding himself in the neighbourhood of Brigg, Lincolnshire. Swandale carried almost all before him in point-to-point events, and he is considered to have some pretensions as a Grand National candidate. Mr. Nelson recently refused a substantial sum for him.

Arrivals at Ogbourne.

The two-year-olds, The Blue Boy and Breaffy, bought for 3,800 guineas and 3,100 guineas respectively by Martin Hartigan at the Newmarket December Sales, and De Vere have arrived at the Ogbourne training establishment.

Change of Stables.

Sunbather, who has been sold, has left Martin Hartigan's quarters for Captain Powell's place at Aldbourne.

Recruit to Hurdling.

The three-year-old, Pompier, has arrived at Poole's stables at Lewes to be trained for engagements under National Hunt Rules. He won two good races under Jockey Club Rules last season, and should make a smart recruit to jumping.

Frank Butters at Home.

Mr. Frank Butters, who has been laid up with a broken ankle since November 5, returned home yesterday from hospital. He is able to get about on crutches. The injury was received as the result of a kick from a yearling while exercising his string on the Heath.

Two Horses Killed.

Two horses were killed at Plumpton yesterday. Herdsman fell at the water jump during the Barcombe Selling Handicap Steeplechase, but he was uninjured, and got up almost immediately and ran loose. Unfortunately, while careering around, he fell into a deep ditch and broke his neck. Yatho fell during the Punch Bowl Selling Hurdle Race, and, as he broke a foreleg, he was destroyed.

I. G. Collins's New Role.

Mr. I. G. Collins, the lawn tennis international player, concentrated his attention on another branch of sport yesterday, when he made his *début* as an amateur rider at Plumpton, where he rode his own horse, Home Ruler, in the Beginners' Hurdle Race. Mr. Collins had to put up extra weight, as he could not get below 12st.

OFFICIAL SCRATCHINGS.

Nottingham engagements—Mouchon.
College Handicap Steeplechase, Windsor—Soliped.
Castle Selling Hurdle, Manchester—Togaro.
Moderate Hurdle, Gatwick—Orvello.
Oakside Handicap Hurdle, Windsor—Modest Study.
Mortlake Selling Handicap Hurdle, Kempton—Feud.
Oxshott Selling Hurdle, Sandown—Pilgrim's Belle.
All engagements in Lady Derby's name—Sarrasin.
All engagements in Lord Derby's name—Bright Angel, El Capitan.
All engagements in Mrs. A. James's name—Uniola.
All engagements—Thurible, Hand of Glory, Daystar, Maia Hart, Bighorn and Empyrean.

HUNTING APPOINTMENTS.

THE WARD UNION.

December.	Meet.	Hour.
Wednesday, 14th	Culmullen	1.30
Saturday, 17th	Priestown Cross-roads	1.30

MEATH HOUNDS.

To-day	Pelletstown Cross-roads	11.0
Thursday, 15th	Aclare	11.0
Friday, 16th	Lismullen	11.0
Saturday, 17th	Lake View, Nullagh	11.0

KILDARE HOUNDS.

To-day	Watch House Cross-roads	11.0
Thursday, 15th	Ballyhook	11.0
Saturday, 17th	Straffan Bridge	11.0

POWERSTOWN PARK RACES

(CLONMEL).

THURSDAY, APRIL 6, and THURSDAY, MAY 4, 1933.

The following Races CLOSE on TO-MORROW (WEDNESDAY), DECEMBER 14th, with Mr. F. Harold Clarke, 9 Hume street, Dublin, C.2. Telegraphic Address—"Turfclub, Dublin"—

THE APRIL STEEPLECHASE of 200 sovs. of which second will receive 30 sovs. and third 20 sovs. 2¼ miles over bush fences.

THE MAY STEEPLECHASE of 200 sovs. 2¼ miles over bush fences.

Single Entry, 10/-; Combined Entry £1.

THE APRIL MAIDEN STEEPLECHASE will be run on THURSDAY, 6th APRIL, and THE MAY MAIDEN STEEPLECHASE on THURSDAY, 4th MAY, 1933. —(Advt.)

HORSES IN TRAINING.

THE MOUNTJOY LODGE TEAM FOR NEXT SEASON.

A visit to the Mountjoy Lodge stable, controlled by P. Behan, showed that that capable trainer has under his care the material to enable him to record yet another successful season at the end of the 1933 racing campaign, writes our Curragh Correspondent. Some Catch, Ronald Sarrail, Leap Year, Cellarette, and Matona have left the establishment, but many others that did good service during the past season are still there.

Sir Thomas Dixon's pair, Straid and Cargan, have done remarkably well so far during the winter spell. Almost everyone was agreed that Straid, after his victory in the National Produce Stakes, had proved himself the champion two-year-old of the season, and he should take high rank as a three-year-old. Cargan also holds valuable engagements next year. He has grown and thickened a lot, and it may happen that, as a three-year-old, he may confound many of his critics, though my impression is that he will not stay so well as Straid.

With a batch of promising youngsters Sir Thomas Dixon has every prospect of another good season. There is the half-brother by Achtoi to Cargan, who will doubtless turn out a very smart youngster, indeed. The chestnut filly by Soldennis out of Rashee, and the daughter of the National Stud stallion, Diligence, from Lisvarna, an own sister to Arcock Rock, are a pair that should also win good races.

The Grizette filly is of good size, and a very racing-like sort is the colt by Apron out of Miss Avon, while one that we may look for early in the year is the brown by Knight of the Garter out of St. Dromack, who is very like her dam, and the latter will be recalled as a very useful performer.

Major D. Dixon did not bask overmuch in fortune's smiles during the year past. Ballyorgan was very backward all the time, but he has pleased his trainer greatly in the interim, and he has certainly grown into a very nice horse. Ulster Lily, also a backward youngster, was never at her best. She stands over sixteen hands, but has let down well, and will in time reward the patience of her trainer. Both this pair are all in the big "classics" during the coming season.

Major Dixon's yearlings include an own brother to Ulster Lily, who possesses beautiful action, and his trainer thinks that he is a typical "classic" horse. Queen of the Dale colt is a fine mover and good to look at. The filly by Tolgus is Ballyhornan's first foal, and is a backward sort. The daughter of Obliterate—Captivating Hack is likely to be early, but the Mizzenette filly will want time. The bay colt by Apron—Taslon is a very nice colt and a good goer.

Captain Dixon's Black Wings I did not see, as she had not returned from the New Abbey Stud, where she is resting over the winter, but is due to return to Mountjoy Lodge in a few weeks' time. Captain Dixon will have three two-year-olds to represent him from the stable. Moonstone is a shapely sort of filly, and probably will be winning early. Quay Hill is a half-sister by Diligence to Rathlin Isle, and bigger than that filly was as a youngster. The Greek Bachelor filly out of Straffan will require time.

Of Mr. H. S. Gray's youngsters, Superstitious is a half-brother by Mascot to Golden Lure, and is a very nice horse. Figure Head, by Mascot out of Seabloom, is a lovely horse of good size, though not so strongly built as was his half-brother, the Baldoyle and Irish Derby winner, Sea Serpent, but he shows more quality and looks like proving a top-top youngster. Totem is a lovely filly, though on the small side, but one could like her just as well as anything else in the stable.

Major Conolly has a couple of nice youngsters. The filly by Greek Bachelor out of Rose Cygnet is of nice quality and looks like racing, while Yuletime, by Yutoi—Festive, is bred to be a stayer.

Mr. James McDonnell has a two-year-old chestnut gelding by Athlone out of Bachelor's Twin, who is on the big side and will want time.

Grecian Orb, bred by the trainer, is the first foal of Anorb, and is one that will be very early on the scene. The horses in training are:—

SIR THOMAS DIXON'S
Two-Year-Olds.

Straid, ch. c., by Diligence—Roselake.
Cargan, b. c., by Diligence—Carnlough.

Yearlings.

Br. c., by Achtoi—Carnlough.
C. f., by Soldennis—Rashee.
C. f., by Diligence—Lisvarna.
Greek Margaret, ch. f., by Greek Bachelor—Grizette.
Ch. c., by Apron—Miss Avon.
Br. c., by Knight of the Garter—St. Dromack.

MAJOR D. DIXON'S
Two-Year-Olds.

Ballyorgan, br. c., by Achtoi—Carrowdore.
Ulster Lily, br. f., by Apron—The Beggar.

Yearlings.

B. c., by Greek Bachelor—Queen of the Dale.
Ch. f., by Tolgus—Ballyhornan.
I Will Repay, br. f., by Obliterate—Captivating Hack.
B. f., by Black Gauntlet—Mizzenette.
Br. c., by Apron—The Beggar.
B. c., by Apron—Taslon.

CAPTAIN H. DIXON'S
Two-Year-Old.

Black Wings, br. f., by Cygnus—Blackladies.

Yearlings.

Moonstone, b. f., by Buen Ojo—Aquitaine.
Quay Hill, b. f., by Diligence—Glenmakerin.
Ignored, ch. f., by Greek Bachelor—Straffan.

MR. H. S. GRAY'S
Two-Year-Old.

High Treason, b. g., by Spion Kop—Perfidious.

Yearlings.

Superstitious, br. c., by Mascot—Perfidious.
Figure Head, b. c., by Mascot—Seabloom.
Planchette, b. or br. f., by Golden Myth—Nennette.
Totem, b. f., by Mascot—Far Day.
Lucky Boy, b. g., by Mascot—Henna Girl.

MAJOR E. M. CONOLLY'S
Yearlings.

Yuletime, b. f., by Yutoi—Festive.
Grecian Rose, b. f., by Greek Bachelor—Rose Cygnet.

MR. T. J. CLARKE'S

St. Ultan, b. rig, 2 yrs., by Torlonia—Tetrabene.

MR. JAMES M'DONNELL'S

Castle Ellen, ch. g., yrlg., by Athlone—Bachelor's Twin.

MR. M. M'SWINEY'S

Br. g., yrlg., by Bulger—Kilwirra.

MR. P. BEHAN'S

Grecian Orb, ch. g., yrlg., by Greek Bachelor—Anorb.

Jockeys—Joe Canty (8-7), A. Barrett (8-3), W. Farrell (8-6).

LAWN TENNIS.

AUSTRALIA'S TEAM FOR SECOND TEST.

MELBOURNE, Monday.

The following four players have been chosen to represent Australia in the second Test match against America, which begins at Melbourne on December 24th:—J. Crawford (N.S.W.), H. O. Hopman (Victoria), Sproule (N.S.W.), and V. McGrath (N.S.W.).

The only variation in the team originally chosen for the first Test, which America won by 8 matches to 2, with 2 undecided, is that Sproule comes in for Moon. Actually, however, Sproule played in the last Test, as Crawford was unable to turn out, due to a strained back. The American team will consist of the four tourists—Ellsworth Vines, Keith Gledhill, John Van Ryn, and Wilmer Allison.

ANOTHER TITLE FOR VINES.

MELBOURNE, Monday.

Ellsworth Vines and Keith Gledhill, the American national doubles champions, won the Victorian men's doubles championship here to-day, beating Wilmer Allison and J. Van Ryn—10-8, 6-4, 7-5, in an all-American final.

NEW CLAUSE ON ENTRY FORMS FOR AMATEURS.

At the annual general meeting of the Lawn Tennis Association, in London yesterday, it was decided that in future players will find on their entry forms in competitions, other than national championships, a clause drawing attention to what is not allowable by amateurs. The subject matter will concern business interests and obligations and financial assistance, rebate or hospitality from tournament committees.

A proposal to require signed declarations from players regarding their amateur status in entering for tournaments was dropped in favour of an amendment to have a clause in similar terms on the entry forms.

Sir Samuel Hoare was elected president for the coming year.

All Barley Used is Grown in Ireland

POWER'S

"Three Swallow"

WHISKEY

GUARANTEED OVER 7 YEARS OLD.

COURSING.

A HEAVY CARD AT SONNA

ANOTHER SMART DISPLAY BY TOKEN.

BY OUR COURSING CORRESPONDENT.

FIVE sixteens—the Frewin Stakes were only three short—was an ambitious undertaking for the Slanemore and Frewin Club at Sonna yesterday, and, with the light always bad, it seemed that the best that could be wished for were long divisions. The call and slip stewards, however, did their work so well that, even had there been no divisions, we would have finished the exceptionally heavy card.

This visit to Sonna revived memories of the famous Dundonald and the lesser known Sonna meetings in the open country, but the sport in the open is a thing of the past in the Westmeath country. The Slanemore and Frewin, however, have a fine ground for their park meetings, and Mr. Brabazon, the hon. secretary, sees to it that there is always an adequate supply of game on the lands. Perhaps the hares in the latter part of the day did not stand up as well as usual, but the rough weather and the necessity for slipping short in the poor light accounted for that. Still, we had a strong proportion of capital trials, in which the slower greyhound had every chance.

The puppies were a fair average lot. The fastest may be short of first-class pace, but they are stylish and determined runners, especially Pacey Paul and Mac's Reel, who went to slips for the deciding course. Pacey Paul, however, had the better pace. He led the brindled and white at least two lengths, and although Mac's Reel contested it gallantly in the long exchanges, he never looked a winner.

One of the smartest runners I have seen this season (there are few performing in public now) is Mrs. Hamilton's Boasted Force bitch, Token. At Killucan she registered a series of brilliant displays, and now she proved a regular smasher in the Frewin Stakes, while her good mouth enabled her to finish up comparatively fresh. She sprang a rare surprise when she went up two lengths from Miss Kelly's Negro Boneto in the deciding course, and, with the red collar unsteady on the game, and the other as keen as mustard, it was really a one-sided affair. Another that coursed right well was Haflong in the second round with Token, but she had not enough pace. One of the nicest movers in either Local Stakes was Gaughan's Bridge, who kept close to her hare all the time.

SONNA STAKES (16 puppies)—Baile Faughen beat Avonbog; London Fog beat Rocket's Hero; Pacey Paul beat Brathon Saor; He's Naughty beat Carrogeenist; Flatus beat Manor Town; Mac's Reel beat Lions Retreat; Moratorium beat Old Parkite; Railtha beat Deel Rambler.

Second Round—London Fog beat Baile Faughen; Pacey Paul beat He's Naughty; Mac's Reel beat Flatus; Railtha beat Moratorium.

Third Round—Pacey Paul beat London Fog; Mac's Reel beat Railtha.

Deciding Course—Mrs. F. J. Clarke's bd. d. Pacey Paul (War Debt—Ruby Bison) beat Mr. J. J. McCarrick's bd. w. d. Mac's Reel (Hulusting—Hazel Dance).

FREWIN STAKES (13 all ages)—Negro Boneto beat Lonely Lassie; Boasted Fibula beat Osprey Condor; Old Sanko beat Brantwood; Fatal Gossip beat Flirting Johnny; Haflong beat Sheevra's Cutlet; Caithlin Mor beat Gibstown Girl; Token a bye.

Second Round—Negro Boneto beat Boasted Fibula; Old Sanko beat Fatal Gossip; Token beat Haflong; Caithlin Mor a bye.

Third Round—Negro Boneto beat Old Sanko; Token beat Caithlin Mor.

Deciding Course—Mrs. Hamilton's bk. b. Token (Boasted Force—Kitty Stewart) beat Miss B. Kearns's bk. d. Negro Boneto (Beauty's Raven—Golden Gleam).

SLANEMORE STAKES (16 two-course all ages)—Clonsheever Lad beat Brusna Star; Hidden Lights beat Bluny Sintant; Midland Hero beat Sound Son; Korkora beat Dage Frank; Ruthless Jem beat Bottlemaker; Great Triumph beat Citizeness; Blackbury Blossom beat Coote Calling; Lucinda beat Mitze.

Second Round—Hidden Lights beat Clonsheever Lad; Korkora beat Midland Hero; Ruthless Jem beat Great Triumph; Blackbury Blossom beat Lucinda.

Third Round—Hidden Lights beat Korkora; Blackbury Blossom beat Ruthless Jem.

Mr. J. Nugent's bd. d. Hidden Lights (Hidden Doctor—Happy Mag) and Miss Byrne's bf. b. Blackbury Blossom (Rattleaway—Glen-na-Smole) divided.

LOCAL STAKE, I. (16 one-course all ages)—Slanestown beat Branksome Hall; Gyp the Blood beat Me Nie; Wattstown Border beat Aurindest; What's about Me beat Doubtable; Jessy Foam beat Kilbixy Cutlet; Keelogue Cailin beat Solly Romeo; Gaughan's Bridge beat Gyp's Peggy; Jimmy's Selected beat Imilda's Choice.

Second Round—Slanestown beat Gyp the Blood; Wattstown Border beat What About Me; Jessy Foam beat Keelogue Cailin; Gaughan's Bridge beat Jimmy's Selected.

Third Round—Slanestown beat Wattstown Border; Gaughan's Bridge beat Jessy Foam.

Messrs. Wallace and Keena's f. d. Slanestown (Slaneberg—Wattstown Vixen) and Mr. M. Gibney's f. b. Gaughan's Bridge (Slaneberg—Riverlet) divided.

LOCAL STAKE, II. (16 no-course all ages)—Spotted Force beat Slane Speed; Surtax beat Master Fergus; Way to Peace beat Frindtause; Lively Laddie beat Mintare; Roving Again beat Golden Ryal; Tiny Oge beat Blue Eyes; Lively Wire beat Cartoon Girl; Newbrook Lass beat Boolahin.

Second Round—Spotted Force beat Surtax (1); Lively Laddie beat Way of Peace;

RUGBY FOOTBALL.

DEFEAT OF OXFORD.

ENTERPRISING BACKS CARRY TRINITY THROUGH.

DUBLIN UNIV. ... 6 OXFORD UNIV. ... 3

THE inter-University match between Dublin and Oxford in the College Park yesterday was one of the brightest games seen in Dublin this season. Two well matched sides fought strenuously for the mastery all through, and it was due to the more enterprising tactics of their backs that Trinity won by 2 tries to 1.

While the Oxford forwards held command for three-quarters of the game and gave their backs innumerable opportunities, these usually went to waste by reason of the orthodox fashion in which the movements were carried out and also the keen marking and tackling of the Trinity backs. No one contributed more to the holding in check of the Oxford three-quarters than Purcell, who marked Owen-Smith so closely that the latter was unable even once to cut an opening for Waide, who consequently played through the match without getting a single chance of placing his great speed to advantage. Minns, on the other Oxford wing, was always a greater menace to the Trinity backs, but he also failed to penetrate the very stubborn defence set up. Faced by a less determined lot of defenders Oxford might have run up a big score in the first half instead of having to cross over with the score sheet blank. With far fewer opportunities the Trinity Oxford could reply with their one and only score.

THE REWARD OF ENTERPRISE.

Both the Dublin tries were due to individualism more than combination, Parke and Mullaney being the scorers. The former showed himself in the light of a really high class out-half, from whom greater things may be expected, and Mullaney's try showed up the Oxford defence in a rather poor light. Another big success in the match was Pratt, the Trinity full-back, who was tested severely as to tackling, handling, kicking and the stopping of rushes, and was not found wanting in any one respect. This young full-back, who has come so rapidly into prominence, stands a big chance of representing Ireland this season. Bamber had his hands full to look after Minn's, and acquitted himself well while Barnes was sound rather than brilliant. Stokes, while doing plenty of spoiling, was not quick enough to cope with Lamport, who gave splendid deliveries to his out-half, but we thought might have varied his tactics at times with advantage. The Trinity forwards were for most of the time beaten, but never badly so, and not a man of them eased off before the final whistle. Hicks, St. J. Pike, B. J. Jackson and T. J. O'Driscoll were about the best.

WAIDE HAS FEW CHANCES.

Owen-Smith, who was changed from the full back position to the centre in place of Jenkins, was one of the best of the Oxford backs, with Minns easily the fastest as the game went. Lorraine did not show up as well as was anticipated, and Waide, as stated, had his activities curtailed through no fault of his own. Jackson took and gave his passes well, but, in common with the other Oxford backs, seldom drew his man before passing. The best of a good pack were Kelly, Richards, Jones and Nicholson.

OBVIOUS TACTICS FAIL.

The Oxford forwards carried most of the scrummages in the opening stages, but the backs when they got the ball adopted very obvious tactics, which generally resulted in the ball just crossing from one side line to the other. The nearest approach to a score came when Waide, after gathering, kicked ahead and just missed regaining possession in a position which would have meant a certain score. Oxford had another chance when a poor kick by Parke was marked by Jackson, but the attempt at goal went astray. Play was fairly even, and Barnes was entrusted with two very difficult penalty kicks at goal, neither of which materialised. The Oxford forwards were getting possession three times out of five, but the keen marking of the opposing three-quarters held up all their movements. It was apparent that Minns was the dangerous wing, and Bamber had his hands full to hold him in check. So far the play of Trinity had been disappointing, but a grand move in which Barnes, Bamber and Parke were the participants roused the spectators to enthusiasm, and when Mullaney handed off Waide a score seemed imminent, but he was forced into touch. Oxford rallied again before the close of the half, and a timely "mark" by Stokes came at a very opportune moment.

TWO EXCELLENT TRIES.

As the play had gone, Trinity did well to cross over on level terms, and they entered on the second half with great spirit. The forwards now put life into their game, and worked play well into the Oxford 25, where the backs got going, and Mullaney, after handing off a couple of opponents, went over far out for a splendid try. From a most difficult position Barnes's kick just fell short of the mark. Trinity at this stage were giving of their best, and Parke, who had been inclined to kick too much in the first half, now became more enterprising. Cutting through in brilliant style, he was only held up close to the line, and the success of this move seemed to inspire them with the confidence which brought about a brilliant try shortly afterwards. Pratt by a fine kick had given Trinity a footing in the Oxford 25, and Parke, getting possession in the centre, daringly went straight for the line with a total disregard for the opposing out half, centres and full back, and brought off a really brilliant try under the posts. Although no charge was allowed Pratt missed the goal kick. Although now with a lead of six points, Trinity had not the match safe yet.

OXFORD'S STRONG FINISH.

There was always a menace from the Lorraine-Minns wing, and once it was only a fine tackle that stopped the Oxford outside from scoring. Trinity forwards worked back in the loose, and Parke again cut through in splendid style, but instead of continuing on as he had done before, slung a high pass to Mullaney, which the wing man could not accept. After falling away for a time, the Oxford forwards put in some fine work subsequently and with play at the Trinity 25, Owen Smith broke through to make an opening which left Lorraine with but little to do to score. Jackson failed with the kick, and some minutes later made a poor attempt at a drop goal when well placed for so doing. Trinity thus held on to their lead to the end and gained a very creditable win. Teams:—

DUBLIN UNIVERSITY.

Full-back—R. H. Pratt (Portora Royal School). Three-quarters—J. H. Bamber (Ballymena Academy), *R. J. Barnes (Armagh Royal School), W. J. Purcell (Beaumont College), *P. J. Mullaney (Clongowes Wood College).
Half-backs—E. G. Parke (Drogheda G.S. and Mountjoy School), *J. W. Stokes (Drogheda G.S.).
Forwards—*St. J. Pike (Bishop Foy School) (captain), *T. J. O'Driscoll (Presentation College, Cork), G. B. Jackson (St. Columba's College), *G. B. Hicks (Bedford School), D. M. Carty (Clongowes Wood College), W. A. Pike (Drogheda Grammar School), T. R. Horan (Mountjoy School), *G. C. Y. O'Driscoll (Blackrock College).
* Denotes old Colours man.

OXFORD UNIVERSITY.

Full-back—J. D. Ronald (B.N.C.).
Three-quarters—*P. C. Minns (Balliol), *H. D. B. Lorraine (Ch. Ch.), *H. G. Owen-Smith (Magdalen), *S. I. Waide (B.N.C.).
Half-backs—*K. L. T. Jackson (Trinity), *W. K. Lamport (Balliol) (captain).
Forwards—*C. A. L. Richards (B.N.C.), *G. S. Nicholson (Wadham), *K. W. J. Jones (Jesus), P. Gamon (St. John's), *R. E. Prescott (Trinity), *J. B. Bowers (Trinity), *H. M. Kelly (Exeter), M. H. A. Martin (Oriel).
Referee—Mr. W. R. Jeffares.
*Blue.

SIX CHANGES IN LEINSTER TEAM TO MEET ULSTER.

The Leinster team to play Ulster at Lansdowne road next Saturday was selected last night, and is:—

Full-back—E. C. Ridgeway (Wanderers).
Three-quarters—Right wing, E. J. Lightfoot (Lansdowne); right centre, M. P. Crowe (Lansdowne); left centre, E. F. de Vere Hunt (Wanderers); left wing, J. C. D. Hewat (Wanderers).
Half-backs—Out, E. O'D. Davy (Lansdowne), captain; scrum, P. F. Murray (Wanderers).
Forwards—M. Burns (Blackrock College), J. D. Clinch (Wanderers), M. J. Dunne (Lansdowne), C. R. Graves (Wanderers), G. B. Hicks (Dublin University), P. J. Lalor (Bective Rangers), St. J. Pike (Dublin University), Rev. V. J. Pike (Lansdowne).

Players to notify acceptance or otherwise by next post certain to Hon. Secretary, Leinster Branch, 12 Westmoreland street, Dublin.

As was to be expected after the defeat by Munster, several changes have been made. J. D. Langan has been replaced at full-back by E. C. Ridgeway (Wanderers), who, though he represented Ireland in two winning matches last year, has not been playing well this season, and was changed to the out-half position in his club games. Ridgeway may have benefited by this change of position and play well in Saturday's game, but a better choice might have been made by giving R. F. McCartan, of Bective Rangers, a trial.

In the three-quarter line, the wings who played last Saturday—E. J. Lightfoot and J. C. D. Hewat—have been retained, but the centres, Preston and McMahon, have been replaced by E. F. de Vere Hunt, who was unable to turn out against Munster, and Maurice Crowe. The reason for dropping McMahon is probably due to the fact that the selectors wish to see for themselves how Crowe is playing. McMahon's form this season has been consistently good, and it was no fault of his that he did not show up more prominently in Cork.

Davy and P. Murray again fill the half-back positions, but several changes are made amongst the forwards, the most notable being the dropping of J. L. Farrell. F. C. Jackson, probably through his inability to turn out, is omitted also, as is Ingram, of Old Wesley, and J. C. Powell, of Lansdowne, who played as substitute last Saturday. M. Burns, of Blackrock, though only a substitute at Cork, played so well as to retain his place, and P. J. Lalor, of Bective Rangers, also comes on to the side. G. B. Hicks, of Dublin University, is the only one new to inter-provincial matches to be honoured, his selection being, no doubt, due to his fine play for Trinity against Oxford yesterday.

In all there are six changes from the side defeated by Munster.

WESLEY PAST TOO STRONG.

PAST ..... 18 PRESENT 9

The annual encounter between Wesley College and a team of Old Boys took place yesterday at Donnybrook, the Past winning after a good game by 3 goals and a try to 2 penalty goals and a try. The opening stages were fairly even, but after a quarter of an hour Past attacked, and after S. H. Polden had just failed to drop a goal, W. Morris scored from a rush for McConnell to convert. S. H. Polden then intercepted and ran in from half-way, McConnell adding the points. A good back movement by Past, in which McConnell and Armstrong took part, ended in S. H. Polden scoring far out, McConnell's kick dropping short. Present then attacked, and after a run by D. Morris, J. Acton scored, but Bolland was unable to add the kick. In the second half Bell landed a penalty goal for Present, but McConnell broke through for Past to ground behind and convert. Near the end Bell landed another penalty for Present. For the Past Cathcart, S. H. Polden, Hanna and McConnell (backs) and Kingston, Fitzpatrick, Saul and Calcutt (forwards) were best, as were Gray, Ball, de Courcy and D. Morris (backs), and Bollard, J. Acton, C. Polden and L. Sicator for the College. Teams:—

Wesley College Past—J. W. Cathcart; S. G. Heaton, F. M. Hanna, J. H. Armstrong, S. H. Polden; J. J. McConnell, W. M. Morris; W. D. B. Kingston (capt.), D. C. Fitzpatrick, H. F. Saul, W. B. Kay, and R. Kay, F. E. Bamford, A. A. McConnell, W. E. Calcutt.

Wesley College—H. R. Gray; D. Ball, C. de Courcy, B. Citron, T. R. O'Neill; D. Morris, C. Preston; R. G. Bollard (capt.), J. Acton, C. Polden, R. Christy, L. Sicator, R. Pierce, K. Acton, E. Rogers.

Referee—Mr. F. W. Elliott.

WANDERERS' SCHOOLBOYS.

Schoolboy members and schoolboy honorary members who desire games during the Christmas vacation are invited to send their names, addresses, and ages to Mr. W. F. Turner, 25 South Frederick street.

Would secretaries of schoolboy teams who desire fixtures also communicate with above.

MUNSTER JUNIOR CUP.

	Pts.		Pts.
Nenagh	14	Ennis	12

LIMERICK JUNIOR CUP.

Presentation	15	St. Michael's	0
Shannon Rovers	20	Abbey	0

TO-DAY'S FIXTURE.
HOSPITALS' CUP.
Meath v Adelaide. College Park, 2.30.

Meath Hospital team—A. E. Warren; D. Morrissey, E. J. McCann, A. C. Dyer (capt.), I. J. McNamara; B. Beresford, D. Harty; M. J. Lahiffe, W. D. Eustace, S. J. Gourley, P. O'D. Gallagher, R. J. Mathews, A. Keays, P. K. O'Brien, R. J. Riordan.

WOMEN'S HOCKEY.

FORWARDS FAIL IN TRIAL.

SOUND DISPLAY BY DEFENCES.

(BY OUR SPECIAL CORRESPONDENT.)

THE first Interprovincial Trial, held on Saturday last at Terenure, was a very disappointing affair. The back divisions on both teams played splendidly, but neither forward line came up to expectations at all. In consequence of this failure forward, the play was very disjointed, and, despite fine backing up by the half-lines, endless scoring opportunities were lost. The actual result of the match was a 2-all draw—Misses Hutton and Spicer ("A" team) and Misses French and Moore ("B" team) scoring—but the "A" team were much the stronger team in the second half.

With the exception of Miss Foster (Optimists) the wing forwards were all off form, and then the Optimists' wing was too well marked to show up to real advantage. Miss Phelan (Pembroke Wanderers) was replaced at half-time by Miss O'Kane (Civil Service), but this move did not bring any improvement. Miss Kehoe (Loreto Past) settled down somewhat in the second half and got across some fine centres. Of the inners, Miss French and Mrs. Findlater (Dublin University) were the only ones who made any attempt at combined play, and their passing movements were easily broken up by the opposing defence. Miss N. Moore (Maids) never had a chance from start to finish, so effective was the marking of Miss Whiteside (Pembroke Wanderers). Mrs. Lavery (Maids) showed plenty of dash, but was much too individual player. Miss Mahony (Maids) was the outstanding back, although Miss Haulon (Optimists) was not far behind her. These two backs should make a very reliable last line in the Leinster defence. The goalkeepers were both good, Miss Gibson (Optimists) getting more work than Miss Milligan (U.C.D.). The latter is getting a further trial later in the month.

FINE TRIO OF HALVES.

Of the halves, Misses Whiteside, Ennis (Muckross) and Huet (Maids) were most prominent; in fact, it would be difficult to find a more reliable trio. Miss Graham (Old College) played a fine game, both in attack and defence. Miss Thackaberry has been playing centre-half this season, and possibly felt a bit out of it on the right. However, she is getting a trial in the centre on December 31st. Miss Bonner (Dublin University) was disappointing at centre-half, as great things were expected of this young

EXPERIMENTAL CHANGES.

Several new players have been introduced for the second trial, a few of them, one would imagine, being purely experimental. The "A" team is composed altogether of Saturday's players, but among the forwards Miss Moore has been moved to the right wing, where she has played all this season; while Miss French is being tried at centre-forward. Whether this experiment will be successful remains to be seen; but it seems rather a pity to move the best left inner in the province out of her place. However, the big difficulty at the moment is to find a centre-forward, and everything must be tried. The "B" team is nearly all new. Misses Whiteside and Spicer being the only ones who played in the first matches. Miss M. McKay (Dublin University) is selected at centre-forward, and would probably earn her place with a little more working back. Misses Sexton (Old College) and Bowman (Optimists) are both worth a trial.

THE SCHOOLS' CUPS.

The Schools' Cup matches are now in full swing, and a number of senior and junior matches were decided last week. Muckross and Alexandra II. have both qualified for the second round of the Senior Cup by defeating The Hall (Monkstown) (5-2), and St. Mary's (Haddington road) (7-1), respectively. In the first match, Muckross were best represented by Misses N. and M. Strahan, J. Culhane, Burke and McNamara; while for the "Hall," Misses Martin, McKinley, Masterson, Wilson and Vaughan were outstanding. Muckross were much quicker on the ball, and showed a much better understanding, especially on the right side of of the field.

Alexandra II. had a runaway win over St. Mary's, who, however, did their best to keep the score down in the second half. For the winners, Misses Bewley, Watkins, Beattie and Fry were prominent, the pick of St. Mary's being Misses B. Greene, Kerr, Flood and White.

In the Junior Cup, St. Mary's, Arklow, defeated Masonic by 4 goals to nil.

HOCKEY.

DRAWS FOR IRISH CUPS.

RAILWAY UNION'S HARD TASK IN LEINSTER SECTION.

THE draws for the Irish Senior and Junior Cups were made last evening, and the record entry of 67 was received—24 seniors and 43 juniors.

The pairings in the Leinster Section of the Senior Cup have worked out better than last year, the leading teams being more evenly distributed. The present League leaders, Railway Union and Pembroke Wanderers, are on opposite sides, but the former have much the harder task to reach the final. In the first round they meet Trinity, the winners then meet Three Rock Rovers, and the winners of that tie meet either Naas or Kingstown Grammar School for a place in the final. Wanderers, on the other hand, have a bye into the second round, and should have no difficulty in disposing of Imperial Tobacco Co. for a place in the semi-final. There, if Monkstown beat Dalkey in the first round, they will meet the winners of Monkstown and Avoca School.

The dates of the various rounds in the Ulster, Munster and Midlands Sections will be fixed by the respective branches. The semi-final and final rounds will be played in Dublin. Matches take place on the ground of the first-named club.

IRISH SENIOR CUP.

LEINSTER.

FIRST ROUND—JANUARY 7.

J—Dublin University v. Railway Union.
K—Monkstown v Dalkey.

SECOND ROUND—JANUARY 21.

L—Kingstown G.S. v. Naas.
M—Pembroke Wanderers v. Imperial Tobacco Co
N—Winner of K v. Avoca School.
O—Winner of J v. Three Rock Rovers.

SEMI-FINAL—JANUARY 28.

P—Winner of M v. Winner of N.
Q—Winner of L v. Winner of O.

FINAL—FEBRUARY 11.

R—Winner of Q v. Winner of P.

ULSTER.

FIRST ROUND.

A—Banbridge v. Y.M.C.A. (Belfast).

SECOND ROUND.

B—Holywood v. Antrim.
C—North Down v. Lisnagarvey.
D—Winner of A v. Cliftonville.
E—East Antrim v. South Antrim.

SEMI-FINAL.

F—Winner of C v. Winner of E.
G—Winner of B v. Winner of D.

FINAL.

H—Winner of F v. Winner of G.

MUNSTER—NORTH.

S—Limerick P.T.M.A. v. Limerick Casuals.
T—Limerick Catholic Institute v. Winner of S.

MUNSTER—SOUTH.

U—Cork C.I. v. Old Grammarians.
V—Winner of U v. Winner of T.

SEMI-FINAL—FEBRUARY 25.

W—Winner of Ulster v. Winner of Munster.

FINAL—MARCH 25.

Winner of W v. Leinster.

IRISH JUNIOR CUP.

LEINSTER.

FIRST ROUND—JANUARY 7.

Q—Three Rock Rovers 2nd v. Dublin University 2nd.
R—Pembroke Wanderers 2nd v. Railway Union 2nd.
S—Railway Union 3rd v. Clonliffe.

SECOND ROUND—JANUARY 14.

T—St. James's Gate v. Monkstown 2nd.
U—Civil Service v. Portrane.
V—Grangegorman v. Y.M.C.A.
W—Winner of Q v. Clery's Sports Club.
X—Bray Rovers v. Dalkey 2nd.
Y—Avoca School 2nd v. Naas 2nd.
Z—College of Surgeons v. Winner of S.
AA—Kingstown G.S. 2nd v. Winner of R.

THIRD ROUND—JANUARY 28.

BB—Winner of U v. Winner of Y.
CC—Winner of V v. Winner of Z.
DD—Winner of T v. Winner of X.
EE—Winner of W v. Winner of AA.

SEMI-FINAL—FEBRUARY 11.

FF—Winner of BB v. Winner of EE.
GG—Winner of DD v. Winner of CC.

FINAL—FEBRUARY 25.

HH—Winner of FF v. Winner of GG.

ULSTER.

FIRST ROUND.

A—St. Donard's v. Albert Foundry.
B—Y.M.C.A. 2nd v. Down.
C—Cregagh v. Lisnagarvey 2nd.
D—C.P.A. v. Antrim 2nd.
E—Cliftonville 2nd v. Belmont.
F—Holywood 2nd v. Portrush.
G—Kinnegar v. Wanderers.
H—Banbridge 2nd v. East Antrim 2nd.

SECOND ROUND.

J—Winner of C v. Winner of F.
K—Winner of B v. Winner of H.
L—Winner of D v. Winner of A.
M—Winner of G v. Winner of B.

SEMI-FINAL.

M—Winner of L v. Winner of K.
O—Winner of J v. Winner of M.

FINAL.

P—Winner of O v. Winner of N.

MUNSTER—NORTH.

JJ—Rathbane v. Limerick Casuals 2nd.

MUNSTER—SOUTH.

KK—Harlequins v. Old Grammarians 2nd.
LL—Winner of KK v. Winner of JJ.

MIDLANDS.

MM—Mullingar v. Longford.
NN—Maryborough v. Castlecomer.
OO—Winner of NN v. Winner of MM.

SEMI-FINAL—MARCH 17.

PP—Winner of Midlands v. Winner of Munster.
QQ—Winner of Ulster v. Winner of Leinster.

FINAL—MARCH 18.

Winner of PP v. Winner of QQ.

MUNSTER TEAM TO MEET LEINSTER.

The following team has been chosen to represent Munster against Leinster at Limerick on January 14th:—

Goal—E. R. Holywood (P.Y.M.A.).
Backs—F. H. Hall (C.I.) (capt.), S. A. Daunt (C.I.).
Half-backs—A. McBarnett (P.Y.M.A.), R. Power (Waterford), C. Hanrahan (Cath. Inst.).
Forwards—J. Rawlings (Waterford), J. Martin (Tramore), G. Higgins (Waterford), W. G. Lee (Shannon Vale), J. Traynor (Casuals).

Any player unable to play should notify at once T. J. Bennett, Shannon Vale, or R. M. Jones, 1 Mount Pleasant, College road, Cork.

FOOD AND PRODUCE MARKETS.

Birkenhead—Late prices difficult to maintain, fair trade for Lambs. Merklands Wharf—Better quality and firmer prices. Manchester Pig—Good demand and nominal prices. Hull—Trade better. Wakefield—Better prices for Irish. London—Fair demand and dearer. Rubber easier. Wheat steady. Tin and Copper weak.

CATTLE.

BIRKENHEAD.—On offer—1,074 Irish cattle and 2,028 lambs. A very quiet trade prevailed for the cattle on offer to-day, and late rates were harder to obtain, except for choice sorts. Fancy heifers made 7½d., handy-weight 6½d. to 7d., secondary descriptions 6d. to 6½d., cows and bulls 5½d. to 6d. A fair selling trade was experienced for lambs. Choicest small-weights made 8d., strong classes 7½d., and secondary qualities 7d. per lb.—all prices sinking the offal.

DONNELLY, DUBLIN.

Pigs under 4 stone... 50/- per cwt., dead-weight.
" " 6 " ... 54/- " "
" " 7 " ... 52/- " "
" " 8 " ... 50/- " "
" " 9 " ... 46/- " "
" " 10 " ... 46/- " "
" " 11 " ... 44/- " "
" " 14 " ... 56/- " "
" " 16 " ... 54/- " "
Heavy Pigs and Sows 24/-.
All subject to our terms of buying.—(Advt.)

LONDON (METROPOLITAN).—At the Christmas market entries of fat beasts were rather lighter compared with the corresponding market day last year. Quality proved fairly attractive, and a steady trade resulted. Prices were 6d. to 10d. per stone dearer on last week, while 2d. to 4d. per stone above those ruling in 1931. Devons 5/8 to 6/-, Herefords 5/4 to 5/8, shorthorns 5/- to 5/4. Sheep supplies were larger compared with last week, while much on a par with the corresponding market last year. A fair demand prevailed at 2d. to 1/- advance on the week, though 8d. to 1/4 below last year's level. Hampshire and Suffolk tegs 5/4 to 5/8, southdown tegs 5/8 to 6/-. Kent ewes unaltered at 3/- to 3/4, while lambs marked a decline on the year of 1/- to 1/2, ranging from 6/- to 6/4, as to quality, but to 4d. to 8d. up since last week, all per stone of 8lb. to sink the offal. Total supplies—291 beasts, against 332 last year; sheep and lambs 1,550, against 1,066.

MANCHESTER.—The Christmas Fat Stock Show was held at Mode Wheel yesterday. Notwithstanding the prevailing economic conditions, the number of entries was most gratifying, and quality and condition above those of previous years. Mr. Burdekin, St. Annes-on-Sea, won the championship for best butcher's beast, bred and fed in Ireland; and for the best dairy beast bred in Ireland Stanley Cuttle, Stalybridge, was successful. Class for best pair heifers bred and fed in Ireland—First and second prize, Fred. Coates, Farnworth. Best bullock, having not more than two broad teeth—First, Albert Hurst, Littleborough; second, David Burdekin. Best bullock, having more than two broad teeth—First, Fred. Coates; second, Roger Hardy, Stalybridge. Best heifer, not more than two broad teeth—First, Fred. Coates; second, Bert and Oleesky, Manchester. Best heifer, more than two broad teeth—First, David Burdekin; second, Fred. Coates.

HULL.—Trade continuing better. Best beef 4/9 to 5/3 per stone, secondary quality to 4/-, cows 3/- to 3/6, good pork pigs 5/- to 5/6, bacon 5/6 to 6/6, stores 5/- per stone; sheep, hogs 9½d., shearlings 7d. to 8½d., ewes 3d. to 5d. per lb.

WAKEFIELD.—Best English cattle 8½d. to 9d. per lb., secondary quality 7½d. to 8d. fat cows 4d. to 5½d. Irish up to 8d., best small hogg sheep 9½d. per lb., medium 8½d., large 7½d.; ewes 4d. to 5d., tups 4d. Cattle, 282; sheep, 981.

MERKLANDS.—Over 800 fat Irish cattle. Quality better than last week's. Firmer prices obtained. Top bullocks realised 35/- to 38/-, secondary sorts from 30/- per live cwt., bulls averaged 25/- per cwt. Arrivals (952) included 160 Dublin, 148 Sligo, 142 Cork, 66 Waterford, 45 Limerick, 196 Belfast, 175 Derry.

BIRMINGHAM PIG.—Fair supply; trade improved, being active. Values were steady. Bacons 10/-, eaters 10/6 to 11/6, and sows 7/6 to 8/-, quality of heavy pigs being variably, per score dead weight.

MANCHESTER PIG.—Shipments from Ireland to this country for the week-ended December 3rd were 4,069, against 4,652 previous week and 15,077 corresponding period last year. Spot supplies fair, and, with buyers covering requirements over the holiday period, good demand reported. Prices for all descriptions very irregular and purely nominal in character.

Send your Pigs to **COSGRAVE, RANELAGH.** Highest Current Prices Paid. —(Advt.)

GRAIN.

FLOATING GRAIN CARGOES (BALTIC).—WHEAT—Cargoes steadily held in sympathy with better overseas cables, but buyers adopt a reserved attitude. No. 2 Northern Manitoba (Vancouver) December sellers 25/3, South Australian January 25/-, Rosafe (64lb.) January-February 25/6. Parcels quiet, but Manitoba nearly 6d. per quarter dearer, with others unchanged. No. 1 Northern Manitoba (Vancouver) December sellers 25/7½, No. 2 ditto 24/9, No. 3 ditto 24/6, South Australian and Union 25/-. Argentine 4,800lb. f.i.f. January 25/-. MAIZE—Cargoes dull, and prices 3d. per quarter easier on freer offers. Plate afloat also December sellers 18/-, January 18/3, February 18/6. Parcels dull, and tendency easier. Plate afloat also December-January sellers 17/9, January-February 18/-, February-March 18/3 per 480lb. c.i.f. Total imports into United Kingdom—November, 3,454,247 cwts., against 4,806,240 last month. BARLEY—Parcels quiet, but Canadian grades occasionally dearer. No. 3 Canadian Western (Vancouver) Jan. sellers 19/7½, ditto (Atlantic, St. John's) January 20/3. Dan.-Bess.-Kus. 5 per cent. December-January 18/- per 400lb., Californian December-January sellers 24/-, Australian No. 1 December-January 24/- per 448lb. Imports into United Kingdom—November, 1,115,499 cwts., against 513,591 last month. OATS—Parcels steadier for Canadian sorts, but otherwise market quiet. Plate December also January 15th sellers 12/3, new January-February also February-March 13/3, March-April 12/11½, April-May 12/3, No. 2 Canadian W. (Vancouver) December 17/3, No. 1 Canadian feed (Vancouver) December 15/10½ per 320lb. Total imports into United Kingdom—November, 481,540 cwts., against 543,280 last month.

MARK LANE CORN.—There was a full attendance of buyers at the week's opening market, and a fair business resulted, generally steady prices. Home grown cereals remain dull of sale. WHEAT slightly easier. No. 1 Northern Manitoba ex ship 27/6, No. 2 26/9, No. 3 26/3, No. 4 Manitoba 25/-, No. 5 23/6; ex Atlantic per 26/-, to 27/6, German landed 27/3, Russian landed 27/3 to 28/- per 496lb.; English now dry samples 23/- to 24/-, out of condition lots 20/- to 22/-, f.o.r. per quarter of 504lb. FLOUR quiet; London straight run 24/6 per sack for country deliveries and 25/6 London area; country straights 18/9 to 19/9 ex store. Of imported, Manitoba patents 23/6 to 26/-, Australian 20/6 to 21/- ex store per 280lb., excluding quota payment of 2/9 per sack. MAIZE maintained. Plate landed 22/-, ex ship 19/-. December-January 19/3, January-February 19/6; No. 2 white flat African landed 22/-, per 480lb., yellow maize meal £5 17/6 f.o.r., London yellow African ex ship to arrive £4 15/- per ton. BARLEY quiet. No. 3 Canadian Western (Vancouver) ex ship 20/6, landed 21/9; No. 4 ditto ex ship 19/6, Russian landed 21/6, Danubian landed 21/6 per 400lb., Californian ex ship 27/- to 40/-, Australian Chevalier new ex ship 28/- to 30/- per 448lb.; English feed new 22/- to 24/-, malting 30/- to 50/- per quarter of 448lb. OATS steady. Plate landed 18/-, ex ship 16/3, Chilean landed 22/- to 24/-, as to quality; No. 2 Canadian Western landed 19/6, ex ship 18/3; No. 3 ditto landed 18/3, ex ship 17/3; No. 1 Canadian feed landed 18/-, ex ship 17/-; mixed feed landed 14/3, Danubian landed 16/6 per 320lb.; English new 17/6 to 20/-, as to quality, per quarter of 336lb. RYE—English 23/6 f.o.r. per 504lb. MILLERS' WHEATFEED quiet. Broad digestive bran 6/4½, middlings 5/9, ground oats 7/10½ ex mill per cwt.

LIVERPOOL.—Better sterling exchange rates offset the small world's shipments, and steadier Argentine c.i.f. parcels and forward deliveries of wheat here, after being unchanged at the commencement of trading, gave way moderately, later recovered and fluctuated to a moderate extent, improving on better Argentine afternoon cables, but gave way with easier American, finishing irregular at a moderate advance to a similar decline from Saturday. C.i.f. parcels wheat neglected and nominally unchanged to 3d. dearer; No. 2 Manitoba December quoted 25¾d., and Rosario Santa Fe 64lb. January-February 23/3 per quarter. A part cargo No. 2 Manitoba Vancouver afloat sold at 23/-, per quarter. C.i.f. parcels maize inactive; River Plate early position quoted 18/-, Feb. 18/1½ per quarter. WHEAT on the spot quiet, and unaltered. MAIZE spot parcels River Plate steady at 14/6 to 14/1 per cental. FLOUR steady at late rates; graded wheat futures opened unchanged, receded ¼d. to ⅜d., then improved, and varied according to the offerings, the market eventually finishing quiet, with November 3d. over, but other months ¼d. to ⅜d. under Saturday. Sales—80 loads.

PROVISIONS.

LIVERPOOL.—BACON—Fresh parcels of Continental rule quietly steady at official prices, but cold stored obtainable in some cases at decidedly less money; American, Canadian and Irish steadily held at late rates. HAMS quiet, with a moderate demand at recent currencies; shoulders show no alteration. LARD on spot in fair demand, and limited supply at 6d. advance; prime steam now held at 41/6 to 42/6, American refined 46/- to 47/6 per cwt. CHEESE quiet, and New Zealand white 1/- lower at 59/- to 63/- per cwt. BUTTER generally steady, with a fair inquiry, and Danish raised 1/- to 123/- to 127/- per cwt. EGGS scarce, and more or less nominal, at 18/- for extra selected Irish hen, 17/3 selected, 15/- medium, and 14/6 to 15/- for duck eggs per 120.

LONDON.—BUTTER—Market steady, with fair inquiry. Quotations: New Zealand finest salted 82/- to 83/-, ditto unsalted 96/- to 102/-, Australian finest salted 81/- to 84/-, finest unsalted 85/- to 90/-, Argentine finest unsalted 84/- to 88/-, Danish 120/- to 134/-; Dutch creamery 124/- to 126/- per cwt.; rolls 13/9 to 14/3 per dozen lb., English 1/6½ per lb. CHEESE—Market steady, but generally quiet. Quotations: English farmers' ranges from 60/- to 105/-, ditto loaf 90/- to 106/- per cwt., Cheshire 66/- to 1/-, Stilton 1/- to 1/3 per lb., Scottish finest armers' 90/- to 94/-, actory coloured 60/- to 64/-. BACON—Leanest selections in request, but otherwise tone quiet. Quotations: Danish 56/- to 66/-, Swedish 58/- to 66/-, Dutch 51/- to 58/-, Polish 49/- to 58/-, Lithuanian 49/- to 58/-, Canadian 62/- to 64/- per cwt. HAMS steady. English as to weight 115/- to 168/-. American short-cut 62/- to 72/-, Canadian ditto 66/- to 68/- per cwt. LARD firm. American boxes 45/3 to 46/-. Irish bladders 58/- to 74/- per cwt. EGGS (BORO')—Market firm. Quotations: English national mark specials 21/6 to 22/-, standards 17/6 to 18/-, mediums 16/6 to 17/, pullets' 16/- to 16/6, ordinary packing 16/6 to 17/-, Northern Ireland 18lb. 19/6, 17lb. 18/6 to 20/-, 15½lb. 17/- to 17/6, 14lb. 15/6 to 16/-, plaice 10/- to 14/-, halibut 12/- to 18/-, lemon soles 10/- to 16/-, hake 9/- to 13/-, skate wings 5/- to 7/-, haddocks 2/6 to 6/- per stone, periwinkles, Irish 8/- to 10/- per cwt.

PRODUCE.

LONDON.—SUGAR—British makes quiet and unaltered; U.K. imports during last month 230,210 tons, against 170,274 same time last year; consumption 114,609 tons, against 113,122 tons; stocks 262,200 tons, against 137,350 tons; stocks of home grown, 70,350 tons, against 49,450 tons. Terminal lower on pressure to sell; December sold 5/1½ to 5/2, January 5/2, March 5/6½ to 5/5½, May 5/8½ to 5/7, August 5/10½ to 5/10, December 6/1½ to 5/1; foreign 96 per cent. centrifugal afloat 5/3½ per cwt. c.i.f. COCOA in quiet request; Accra 92/6, Arriba-Superior 96/9, Bahia 24/- per 50 kilos c.i.f. terms. RUBBER quiet, with but little change in price. Standard sheet spot sold 2⅞d., December 2⅞d. to 2¾d., January 2⅞d., January-March 2¾d. to 2⅞d., April-June 2⅞d. to 2¾d., July-September 2¾d., October-December 2¾d. December 2¾d. per lb.; London stocks declined 886 tons on the week and Liverpool 94 tons; standard crepe spot sold 3⅛d. TEA—Indian auctions embraced some 30,810 packages, which elicited fair competition; common grades firm, while well sought after, with most offered quality showing material change. Pekoe sold 6d. to 1/5, orange 6½d. to 1/3½, broken Pekoe 6d. to 1/10, broken orange 10½d. to 2/-, fannings 5½d. to 1/7½ per lb. JUTE—A dull and featureless market was reported; firsts December-January to Antwerp sold £15 7/6, January-February usual ports sellers £15 11/3, February-March £15 15/-, lightnings January-February £14 10/-; hessers, sellers £14 12/6, heart quoted £13 15/-, Dalsee £14, Tossa £14 10/- buyers per ton c.i.f. SHELLAC market steady; T.N. spot 37/6, March sold 49/6, May 51/- to 50/6, December-January sellers 48/-, per cwt. OILS—Linseed dearer; River Plate spot sellers 19/6, December 16/3, January-April 17/4½ paid, May-August 18/6 paid. Rape dull; crude spot 29/3, refined 31/3. Turpentine steady; American spot 61/9 per cwt. OILSEEDS—Linseed market firmer on higher Argentine initial cables and bullish Government crop reports; River Plate to Hull December-January 60/- to 60d. to 1/-, Silton 1/- to 1/3 per lb., Bombay to London December-January £11 15/-, Calcutta to London December-January, also January-February, £11 5/-. Rapeseed quiet; Toria December-January £13 5/-, January-February £12, February-March £11 18/9. Cottonseed steady; Egyptian black to Hull December £7 8/9, January £7 7/6, February £7 6/3, with white seeds at 5/- per ton less respectively. Groundnuts dull; Coromandel December £13 3/9, January £12 15/-, February £12 16/3. Soya beans inactive; Manchurian December £7 7/6, January, also February, £7 6/3 per ton.

LIVERPOOL.—CANE SUGAR continues quiet, with sellers Dec.-Jan. shipments at 5/6 per cwt. c.i.f. to U.K. COCOA—West African on spot easy, mainly quiet. Sellers fine fermented Accra ex quay and ex store at 27/- per cwt. in bond. Forward shipments slow, but steady. Sellers of "A" clause Dec.-Jan. and Jan.-Feb. shipments 26/3 and Lagos f.a.q. 24/9, with buyers at 3d. less for both descriptions, ex quay terms Liverpool. Futures steady, but idle, being unchanged from the previous close. TALLOW slow. Australian good colour mixed forward shipments rather against sellers at 23/- to 23/6 c.i.f. South American forward shipments without change at 24/- to 24/6 per cwt. c.i.f. for hard-hand parcels.

LIVERPOOL SUGAR.—Tate and Lyle's quot

JAMES H. NORTH & CO.'S SALES.

SALE TO-DAY (TUESDAY), AT 110 GRAFTON ST., AT 2 P.M.

51 LANSDOWNE ROAD.

Exceptionally desirable, well-situated Residence on this favourite road, semi-detached; gardens front and rear; good rear entrance.
Held for 150 years from 29th September, 1871, subject to £7 per annum.
BAKER, RINGWOOD and GORDON, Solicitors, 5 Clare street.

WELL-SECURED FEE-FARM RENT.

£19 9s. 6d. PER ANNUM, LESS 16s. 4d. deduction for Poor Rate, payable under Fee-and Premises now known as 11 and 12 Oakley road, Ranelagh. P.L.V., £85. This is a first-class security, free of any superior rent.
S. S. and E. REEVES and SON, Solicitors, 51 Merrion square.

ESTATES OF MISS MARGARET ANN ROSSITER, Deceased,
And ERIC HAMILTON ROSSITER, Deceased.

ATTRACTIVE WELL-SECURED GROUND RENTS.

£10 PER ANNUM, Ground Rent out of House and Premises, Churchtown Lodge, Dundrum, indemnified against superior rent. P.L.V., £25.

£5 PER ANNUM, Ground Rent out of House and Premises, Woodlea, Churchtown, Dundrum, indemnified against superior rent. P.L.V., £26.

£5 PER ANNUM, out of Houses and Premises known as Gurteen Dhas, Bella Vista and Rockview, Churchtown, Dundrum, indemnified against superior rent.

£12 PER ANNUM, Ground Rent out of House and Premises, known as Briarly, Churchtown, Dundrum, indemnified against superior rent.

£25 PER ANNUM, out of a field containing 2a. 2r., Statute measure, adjoining the residence known as Glenshiel, Churchtown, Dundrum. This field has an extensive frontage to the road leading from Milltown to Churchtown. Sold indemnified against rent.

WILLIAM KERR JOHNSTON, LL.B., Solicitor, 8 Leinster street.

JAMES H. NORTH & CO., AUCTIONEERS, M.I.A.A.,
110 GRAFTON STREET.

JAMES J. SCANNELL'S AUCTIONS

TO-MORROW (WEDNESDAY) & THURSDAY,
DECEMBER 14TH AND 15TH.
AT 4 BACHELOR'S WALK.

SALE OF EXTENSIVE COLLECTION OF SUPERIOR HOUSEHOLD FURNITURE, PIANOS, CARPETS,

ETC., ETC.,

Comprising:—Boudoir Grand Piano, in ebonised frame, by Collard and Collard; Cottage Pianos by Pigott and Allison; handsome Mahogany Liqueur Cabinet, four fully enclosed Mahogany China Cabinets, almost new; six mirror-back China Cabinets, in Mahogany, Rosewood and Walnut; twelve Occasional Fireside Easy Chairs, covered in velours; a number of Japanese and Chinese Vases, handsome Lacquered Afternoon Tea Tables and Palm Stands; Mahogany, Walnut and Oak Bedroom Suites, with Beds to match; Diningroom Suites in leather, American cloth and Rexine; Upright Piano; Mullard 3-Valve Wireless Set, in mah. Cabinet; H.M.V. Gramaphone and Records, Marquetry and Chippendale Tallboys, Antique Mah. Corner Japanese and other Cabinets; Antique Sheraton Card, Carlo, 4-Circle, Falling-leaf and Occasional Tables; fine Antique Sheraton Bow-front, Nelson and other Sideboards; Cir. and Oblong Waiters, Modern Mah. Telescope and Expanding Dinner Tables, Mah. Slope and Straight front Bureaux, Oak Roll-top Desk, Davenports, Sets Antique Sheraton and Fork-back Dining Chairs and Carvers; superior Chesterfield Suites, do. Couches, and Divan, Easy, and Occasional Chairs; Gilt, Walnut and other Mantel Mirrors; Axminster Carpets and Rugs, Curtains, Oil Paintings, by Cooper and others; Set Louton Cries; Mah. and other Bookcases, Hall Stands, Bench, and Tables; Silver Forks and Spoons, etc.; Plated Ware, Books, Wearing Apparel, Ornamental and Table Glass and China; Tea Wagon, Walnut, Oak and other Bedroom Suites; Mah. Mirrored and other Wardrobes, Oak Compactum Wardrobe, Duchesse Toilet Tables and Glasses, Mah. Bow-front and other Chests Drawers; Linen Presses and Cupboards; Mah., Oak, Brass and B. and L. Bedsteads, Spring and Hair Mattresses, Blankets and Bedding, Cots; Kitchen Mangle, Furniture and Utensils; Linos, Meat Safes, Step Ladders, etc. On View to-day (Tuesday), 13th December, 10 till 5. Sale 14th and 15th. Purchasers to pay 5 per cent. Auction Fees.

JAMES ADAM & SONS,
Auctioneers and Valuers,
17 MERRION ROW and 29 STEPHEN'S GREEN.

BATTERSBY & CO.'S SALES
SALE TO-DAY (TUESDAY), 12 o'c.
HIGH-CLASS ANTIQUE AND MODERN FURNITURE,
2 TRAFALGAR TERRACE, MONKSTOWN
(As already fully Advertised).
Admission to Sale by Ticket, 1/-. Terms Cash and 5 per cent. fees.

BATTERSBY & CO.,
Auctioneers and Valuers, M.I.A.A.,
39 WESTMORELAND STREET, DUBLIN.

ON VIEW TO-DAY, 10 TILL 5.

ADAM'S SALEROOMS,
19 STEPHEN'S GREEN, NORTH.
TO-MORROW (WEDNESDAY), 14th DEC., AND FOLLOWING DAY, AT 12 O'CLOCK.
AUCTION SALE OF A LARGE COLLECTION OF ANTIQUE AND MODERN FURNITURE, PIANOS, WIRELESS SET, etc., comprising:—Steck Player Piano, like new, mah. case; Rosenov Upright Piano; Mullard 3-Valve Wireless Set, in mah. Cabinet; H.M.V. Gramaphone and Records, Marquetry and Chippendale Tallboys, Antique Mah. Corner Japanese and other Cabinets; Antique Sheraton Card, Carlo, 4-Circle, Falling-leaf and Occasional Tables; fine Antique Sheraton Bow-front, Nelson and other Sideboards; Cir. and Oblong Waiters, Modern Mah. Telescope and Expanding Dinner Tables, Mah. Slope and Straight front Bureaux, Oak Roll-top Desk, Davenports, Sets Antique Sheraton and Fork-back Dining Chairs and Carvers; superior Chesterfield Suites, do. Couches, and Divan, Easy, and Occasional Chairs; Gilt, Walnut and other Mantel Mirrors; Axminster Carpets and Rugs, Curtains, Oil Paintings, by Cooper and others; Set Louton Cries; Mah. and other Bookcases, Hall Stands, Bench, and Tables; Silver Forks and Spoons, etc.; Plated Ware, Books, Wearing Apparel, Ornamental and Table Glass and China; Tea Wagon, Walnut, Oak and other Bedroom Suites; Mah. Mirrored and other Wardrobes, Oak Compactum Wardrobe, Duchesse Toilet Tables and Glasses, Mah. Bow-front and other Chests Drawers; Linen Presses and Cupboards; Mah., Oak, Brass and B. and L. Bedsteads, Spring and Hair Mattresses, Blankets and Bedding, Cots; Kitchen Mangle, Furniture and Utensils; Linos, Meat Safes, Step Ladders, etc. On View to-day (Tuesday), 13th December, 10 till 5. Sale 14th and 15th. Purchasers to pay 5 per cent. Auction Fees.

JAMES ADAM & SONS,
Auctioneers and Valuers,
17 MERRION ROW and 29 STEPHEN'S GREEN.

AUCTIONS BY DOCKRELL LIMITED.

EXECUTOR'S SALE IN RE EDWIN U. GREER, DECEASED.
AUCTION TUESDAY NEXT, 20TH DECEMBER.
EVORA, DUNBO HILL, HOWTH.

The entire contents of the House, including some choice pieces of Antique Furniture, and a quantity of miscellaneous Decorative China; Antique Inlaid Mahogany Bureau, do. Half Oval Table, do. Folding-top Table, Set of 6 Mahogany Dining Chairs, inlaid with foliage; Inlaid Mahogany Sideboard, do. Mahogany Bureau, Antique Mahogany Bureau, with enclosed press over; Antique Mahogany Bookcase, 6ft. x 7ft. 6 ins., with 6 glass doors; Inlaid Mahogany Tea Stores, Grandfather Clock in Mahogany Case, with Barometer and Thermometer inset in the door; Pair of Mahogany Hall Chairs, Pair Antique Mahogany Ladder-back Carvers' Chairs, Antique Mantel Timepiece, with elaborate Buhl decoration, Bracket Chiming Clock, Wall, Mantel and Carria Clocks, Oval Falling-leaf Chippendale Dining Table, Antique Oak Rug Chest, Folding-top Card Table, Piano, Inlaid Walnut Cabinet, 5 various Convex Mirrors, Mahogany Dining Tables and other Mahogany Drawingroom Furniture, Bedroom Furniture, Axminster Carpets, large Oriental Jardinieres and Vases, Plaques, Dresden and other Decorative China, Lustre-ware, Needlework Pictures, Colonred and other Prints, Old Masonic Jug, 5 small Brass Cannon, Dinner Service, Table Glass, Plated Pierced Gallery, 2 Handle and other Trays, other Plated Goods, Silver Cream Ewer, do. Tea Caddy, do. Jardiniere, Bronzes, Sarcophagus; Milch Cow, 6 weeks Calf, 5 two-year-old Cattle (4 bullocks, 1 heifer); about 4 Ton Hay; about 20 Metal and Earthenware Garden Vases, 6 Garden Seats, 2 Lawn Mowers, quantity of Greenhouse Plants, Water Barrows, etc., etc.

The Auction will start sharp at 11 o'clock, with the Outdoor Effects and Cattle; after this the contents of the Drawingrooms, Diningroom and Hall will be Sold, concluding with the Contents of the Bedrooms and Kitchen.

On View on Monday from 11 to 3.30 o'clock. A charge of sixpence will be made on day of View and day of Sale to prevent overcrowding.

DOCKRELL LIMITED,

AUCTIONEERS AND VALUERS, M.I.A.A.,
SOUTH GREAT GEORGE'S STREET, DUBLIN.

(CONTINUED FROM PAGE 1.)

MACHINERY.

ABOUT Transmission—Robert Craig and Sons, Engineers, Ltd., York Street Engineering Works, Great George's street, Belfast, have in stock Pulleys, Mill Steel Shafting, Ring Oil bearings and all Power Transmission Appliances. X

BARGAIN—8 h.p. Lister's Portable Oil Engine, spray cooled; Power Pillar Drilling Machine; Power Circular Cold Sawing Machine; all secondhand; on view in Dublin. Apply G 925, this office. 12 X

ELECTRIC lighting Plant for one, onetwo sceanes installed; 5 H.P. Buxton-Hornsby Oil Engine and Dynamo direct coupled, Battery, etc.—J. A. Spaine, 89 South Mall, Cork. 11 D

FOR Sale, one each "Robert's" and "Cockshutt" 4 Furrow Riding Tractor Ploughs, soiled, but never used; cheap to prompt purchaser. Apply G 924, this office. 12 X

GRINDING Mills, Oil Engines, Root Cutters. Estimates given for erection.—Dairy Engineering Co., Limited, Bachelor's Walk, Dublin. 12 A

TUCK and Co., Ltd., 31 Lower Abbey street, Dublin. 8 B

TUCK'S Belting and Fasteners. 8 B

TUCK'S Shafting, Bearings and Pulleys. 8 B

TUCK'S "Cretex" for Leaky Roofs and Damp Walls. 8 B

TUCK'S "Irish Manufactured" Wire-bound Rubber-lined Hose. 8 B

TUCK'S Tubes and Fittings, Valves, etc. 8 B

TUCK and Co., Ltd., 31 Lower Abbey street, Dublin. 8 B

WANTED, 75 to 150 Horse-power Suction Gas Engine, with generator, modern type, in first class condition. Address "Z 1004, Engine," this office. 8 B

MACHINERY REPAIRS.

ABOUT Repairs—Immediate attention to Plant Breakdowns anywhere. Overhauls to Engines, Boilers, etc.; Gear Cutting, Cylinder Boring, Roll Grinding and Brass Moulding 'Phone: Belfast, 2291. Robert Craig and Sons (Engineers), Ltd., Great George's street, Belfast. T

ALL Ordinary Motor and Machinery Repairs, including Oxy-Acetylene Welding. Manager, Lissadell, Sligo. T

WATER POWER.

WHY not generate your own Electric Light, Heat and Power if the necessary water supply is available? Realise now your own power is cheaper. Initial outlay only; maintenance nil. Schemes prepared and estimate free.—Robert Craig and Sons (Engineers), Ltd., Great George's street, Belfast. T

WIRELESS, BROADCASTING, ETC.

A BEAUTIFUL Set, Pye "G" Portable, 1932, perfect, new valves and battery; £12 cash. Address "Z 1019, Wireless," this office. 9 B

TIMBER.

WE now have stocks of all sizes of seasoned Fellces and Spars.—Manager Lissadell, Sligo T

WANTED, 5 to 30 Tons of Timber to make Firewood.—G 951, this office. 12 C

WATCHES, REPAIRS, JEWELLERY.

FOR Reliable Watch, Clock and Jewellery Repairs.—Pillar House, Henry street, Dublin. T

FISHING, SPORTING, GAMES.

AIR Guns—Diana, 10/6, 15/6, 25/-, 30/-, 40/-; Pellets, 6d. and 9d. per 500. Lists free.—Keegan, Inns quay, Dublin. 8 10

GUNWORK—Garnett's for skilled Repairs; New and Second-hand Guns and Rifles, Sporting Cartridges, Ferreting Sundries. Catalogues.—Garnett's, Parliament street, Dublin. 11 D

GUNS—Hammerless, Ejector and Hammer, new and second-hand; Rabbit and Hare Nets, Ferreting Sundries; Repairs by skilled gunsmiths. Catalogues free.—Keegan, Gunmaker, Inns quay, Dublin. 9 C

FURNITURE.

ANY Furniture Residue, Pianos, Antiques purchased, prompt cash.—Thornton and Company, Auctioneers, Ing Tascaire. 29 15

A LL Mahogany large Dining Table, drop sides; Sideboard, Wardrobe, mirror front.—G 912, this office.

CARPETS—Axminster, 12 x 15, seamless, £8 15/6; other qualities and sizes. Buy direct from Manufacturers, Cable Mills. New Showrooms, 25 Baggot's Walk, Dublin. X

DELAUGHY Screens, splendid value, 12/6 each.—Connolly and Co., Upholsterers, 27 Mid. Gardiner street. 8 B

LAWLOR Brietos will Buy or Sell your Surplus Furniture. Auctions every Thursday.—35 Ormond quay. T

MAHOGANY Carved Sideboard, Dining Table, Hall Chest, Grandfather Clock, Cabinet Gramophone, other magnificent Furniture. Seen after 7 o'clock, 540 Harold's Cross road. 12 E

NOTICE.

IN addressing envelopes covering replies to advertisers in this paper great care should be taken to include the catch words, when same are given, after the Office Number, thus: "Z 20, Housemaid," should be carefully written upon the envelope. T

Smart felt hat 1oz. in weight 15/11

Slyne & Co. Ltd.
71 Grafton St.
Dublin

GARDEN, FARM, BEES, ETC.

THE CREEPING FIG.

Writing on this subject in the *Weekly Irish Times*, the Garden Correspondent says:—

Ficus Repens, the little creeping Indian Fig, we consider invaluable for clothing bare greenhouse walls. It is as well the most remarkable member of a remarkable family, which includes the famous Banyan Tree and the handsome-leaved India-rubber Plant, Ficus Elastica. Repens, the plant we particularly allude to, although, perhaps, rarely noticed under its extraordinary changes of character, when wanting anything to creep up or on, develops into a bush with strong branches bearing figs, not edible, and big leaves. In a deserted Dublin garden, although years in making the change, it got through a vinery roof, and eventually formed a row of bushes, braving all winds that blow over the Liffey below.

AT Drummond's—Now is the time to renovate your lawns: 4 ounces to the square yard. Drummond's Special Lawn Manure to stimulate the Grass, 3/6 per stone, 6/6 per ½ cwt., 12/- per ¼ cwt., 22/6 per cwt. Drummond's Weed and Moss Killer for eradicating Daisies, Plantains, etc., 2/6 per 7lb., 4/- per stone, 7/- per ½ cwt., 13/- per ¼ cwt., 24/- per cwt.—Drummond's, Ltd., 58 Dawson street, Dublin, and Carlow 1

AT Drummond's—Procure for forcing, Seakale and Rhubarb, Potatoes for sprouting. Spray your Fruit Trees with Drummond's Tar Oil Winter Spray or Carbocrimp. Plant Herbaceous and Alpine Plants, Roses, Ornamental Shrubs, etc.—Drummond's, Dawson street, Dublin.

A SPECIALIST in Garden Planning, rock gardens, crazy paving, rustic pergolas, hard tennis courts, coloured paths; material supplied; R.H.S. medallist.—E. G. White, F.R.H.S., Whitechurch Nurseries, Rathfarnham, Terenure, 7477. T

BULBS—Power's Unique Collection, 250 Bulbs for 10/6, 500 for 20/-, carriage paid, our selection, including Tulips, Daffodils, Narcissus, Irises, Grape Hyacinths, Snowdrops, Scillas, Crocuses, etc.—Wm. Power and Co., Waterford. T

CERTIFIED Early Seed Potatoes for boxing—Duke of York Epicure, Sharpe's Express, May Queen, Puritan, Hero'on, Rose, British Queen. Price list free Thos. McKenzie and Sons, Ltd., Pearse street, Dublin. 8 X

LARCH Poles, suitable for Pergolas, Arches, etc.; all sound Poles, 12 feet long, from 1/- each.; Rustic Pergolas, etc., erected by experts; estimates free. Thos McKenzie and Sons, Ltd., Pearse street, Dublin. 28 X

MACKEY'S late flowering Bulbs now arrived. Plant at once for spring blooming. Dielytra Spectabilis (Bleeding Heart), each, 1/-; Hiacinthus Candicans (Spire Lily), pure white, per doz. 9/-; Tigridia (Tiger Iris), per doz., 2/6; Lily of the Valley Crowns, per doz., 2/-. Monthretia, mixed, per doz., 9d.; Spiraea New Rhineland Dark Rose, each 1/3; Queen Alexandra Pink, each, 1/-; Queen of Holland, snow white, each, 1/3; Lilium Regale, hardy outdoor, trumpet flower, each, 1/-. We have still a few surplus Hyacinths, Tulips and Spanish Iris, cheap price to clear.—Sir James W. Mackey, Ltd., Seedsmen, 23 Upper O'Connell street, Dublin. 'Phone 43276. 9 C

HOUSES AND LANDS.

JAMES S. McMAHON & CO.,

FOR SAFE AND SECURE INVESTMENTS.

S. Suburbs.—5 ACRES—Fine Detached Residence for Sale. Held on long lease at low rent. Valuable building frontage attached. Seen by special appointment.

Ground Rents for Sale.—OUT OF VALUABLE PROPERTY IN CO. LOUTH. LOT 1—£80 15s. 8d. LOT 2—£11 7s. 3d., paid by Reps. Church Body. LOT 3—£12 out of Lisreany, Ardee, Co. Louth. All high-class securities.

Blackrock.—7 ACRES—A handsome Residence, non-basement, choicely situated; 4 reception, 6 bedrooms, hot bath; Gate Lodge. Walled-in garden. Splendid views; lawn and garage. Seen by appointment.

Sydney Parade.—WELL-BUILT, PRE-WAR, MODERN HOUSE, semi-detached; large garden, garage; electric light; £1,450. Appointment to view.

JAMES S. McMAHON & CO.,

132 STEPHEN'S GREEN & 100 MAIN ST., BRAY

FOR SALE, IN ONE LOT, AS A GOING CONCERN,
THE OLD-ESTABLISHED MINERAL WATER BUSINESS

Carried on by LISBURN MINERAL WATER and BOTTLING CO., LTD. (in Voluntary Liquidation), At LISBURN, near Belfast.

The Factory is equipped with Modern Manufacturing Plant, and has a never-failing supply of Pure Spring Water. The Premises are centrally situated, and are free of rent. Stock of Bottles, Cases, Trays, etc., can be taken at a valuation.

Offers will be received by the undersigned up to 17th DECEMBER, 1932.

J. CRAWFORD SHAW, F.C.A., Liquidator, 2 Wellington place, Belfast.

FOR SENDING ABROAD TO FRIENDS the best Irish Paper is the "WEEKLY IRISH TIMES." Price Twopence.

EDUCATION.

THE HIBERNIAN MARINE SOCIETY IN DUBLIN.

ELECTION OF FREE PUPILS.

An Election of Free Pupils for the Hibernian Marine School, Seafield road, Clontarf, Dublin, will be held by the Governors at the School at 4 O'CLOCK P.M. ON WEDNESDAY, THE 11TH DAY OF JANUARY NEXT.

Candidates must be the sons of deceased, reduced or poor Protestant Seamen, Fishermen, or other Seafaring men, and must be not less than 9 nor more than 12 years of age upon the day of Election.

Application may be made in writing on a form to be obtained from the undersigned, and all Candidates must present themselves to the Governors, or to some person or body appointed by them, and shall be submitted to such examination as may be considered necessary to ascertain the degree of intelligence and education and the physical and mental capacity for instruction of each candidate, and his fitness and desire for a seafaring life.

The Form of Application, fully completed, accompanied by the usual Certificates, must reach the undersigned on or before the 27th December next.

Dated this 10th day of December, 1932.
A. W. BENNETT, Registrar, Hibernian Marine Society, 23 South Frederick street, Dublin.

BELFAST READERS.

The IRISH TIMES is due to arrive in Belfast at 9.10 a.m. If it is not delivered within a reasonable time, please communicate with our Branch Office, 13 (Lower) Donegall Street.

'Phone—Belfast, 1787.

EVENTS IN IRELAND are fully summarised in the "WEEKLY IRISH TIMES," with Illustrations. Price Twopence.

BARGAINS FOR GIFTS

50 Pure Wool Irish Made Rugs

Lovely Check Designs, Heavy Fringed Ends, Weight almost 4 lbs. each.

Large size.

Usually sold at 21/6. Bargain Price

12/11

30 Superb Plain Silk Down Quilts.

Embroidered as sketch. Double Bed Size 6 x 5' were 49/6

Colours Gold, Saxe, Red, Black, Jade, Rose.

Bargain Price

35/6

Fancy Linens, Handkerchiefs, Table Linen. Towels, Sheets, Pillow Cases and Sets, Cushions, Curtains, Bedspreads, Blankets and Rugs.
Ladies' Overalls and Underwear.
Gentlemen's Shirts, Pyjamas and Underwear.

Order by post with confidence. Satisfaction guaranteed. Goods exchanged or money refunded. 60 page catalogue post free

THE BELFAST LINEN Co.

'Phone: Dublin, 22558. Wires: "22558 Dublin"

19, & 21, Exchequer Street, DUBLIN.

Proprietors: The Belfast Damask & Linen Co. Ltd.

McBirney's Centenary Cash Prize Christmas Scheme

£100 in Cash Prizes!

£30 1st Prize
£15 2nd Prize
£10 3rd Prize
and 45 Prizes of £1 each

BUY your Christmas presents at McBirney's and make money.

With each cash purchase of 2/6 a numbered ticket is given which entitles the holder to a share in drawing.

All departments are now teeming with gift notions.

SHOP EARLY!

Irish Made Goods form an important part in this vast collection of novelties.

McBirney & Co., Ltd., O'Connell Bridge, Dublin

GARDEN, FARM, SEED, CONTINUED.

NOW is the time to deal with Slugs harbouring in the soil. Drummond's Slug and Pest Destroyer, dug in at the rate of 4 ounces to the square yard, will kill slugs and their eggs. Per cwt. 17/6, ½ cwt. 11/3, ¼ cwt. 8/-, 14lb. 5/6, and tins 1/6 and 3/9.—Drummond's, Ltd., Dawson street, Dublin. T

PLANTS for Christmas Decorations, large assortment, 1- to 7/6 each.—Thos. McKenzie and Sons, Ltd., Pearse street, Dublin. 8 X

RASPBERRIES, delicious, large, prolific: 100 £1. A Captain McCheane, Wellbrook, Freshford, County Kilkenny. 8 B

RUSTIC Poles, great selection.—11 South King street. Arthur Jones and Son. 8 B

WHEELBARROWS—The "Chelsea" represents the very highest value ever offered in Garden Barrows; light enough for ladies' use, yet strong enough for hard work; tested up to 3 cwt.; price 26/6, smaller size 21/.—Thos. McKenzie and Sons, Ltd., Pearse street, Dublin. 28 X

WHEELBARROWS—General Purpose Garden Wheelbarrow, made of hardwood throughout, thoroughly painted, 35/- each.—Thos. McKenzie and Sons, Ltd., Pearse street, Dublin. 28 X

POULTRY, CAGE BIRDS, DAIRY.

UNCLEAN EGGS.

Writing on this subject in the *Weekly Irish Times*, the Poultry Correspondent says:—

It is sometimes difficult to keep eggs clean in wet weather, especially if the runs are muddy. With a few hens in a small place the nests are usually in the roosting house, and if the hens have to walk over their own droppings the nests become much soiled. If there are droppings-boards under the perches—and there should always be in small houses—the nests should be placed under these, and by having dry litter on the floor the nests may be kept clean. With large numbers of fowl there should be a separate place for the nests, and by keeping the floor all round covered with straw or other dry material the hens get their feet clean before they go on to the nests. Do not let the runs become slippy or muddy; there should be sufficient gravel or stones, with a top layer of sand and clinkers, to keep the surface dry, and it should be swept or raked up every day.

AT Woodpark, Vernon avenue, Clontarf—Eggs straight from nest, delivered, 2/4 and 2/- per dozen.

BETTER Poultry Foods—Layers' Mash, 9/6; Poultry Grain, 9/6; Manure Mash Intensive, 10/-; discounts cash and taken away; Bran, Pollard, Wheat, cheap.—Williamson, 12 Burgh quay. 8 7

COCKERELS, White Wyandotte, White Leghorns, from dams with records 230 to 285 eggs; from 17/6 each; last season's Cocks, individually bred, 10/- each; Layers' pellets, 9/6 and 10/- each; last season's Hens, 3/6 and 4/-.—Hornidge, Tullarris Poultry Farm, Blessington 7 10

CHRISTMAS Cock Turkeys, 25/-, 20/- each; Hens, 12/-, 15/-, 18/-; Roasting Chickens, 5/6, 6/- pair; trussed, postage paid; order early.—Miss Dempsey, Poultry Farm, Rosscarbery, Cork. 12 E

CLUCKING Hens for Sale, 5/- each.—Behan, Painstown, Donadea, Co. Kildare.

DELICIOUS Fatted Turkeys, clean, plucked, 1/- to 1/2 lb., delivered.—Perrott, Avoca.

EXCELLENT Xmas Poultry—Roasting Fowls, Ducks, 6/- pair; finest Turkeys, 12/-, 14/- to 16/- each; heavy Geese, 7/-, 8/-, 9/- each; trussed, post free.—Miss Jennings, Rosscarbery, Cork

FAT Roasting Chickens and Ducks, 5/- pair; Boil Fowl, 3/6 pair; Fat Geese, 5/- each; Hen Turkeys, 9/- each; trussed, free.—Mollie Shanahan, Sea Mount, Rosscarbery, Cork.

GET your Meat direct from Co. Meath, where the world's best is produced. Prime Heifer Beef, Sirloin 10d., Fine Rib 9d., Brisket 5d., Leg or Loin Mutton or Lamb, 9d., Forequarter 6d. per lb.—John Daly, Victualler, Simmerhill, Co. Meath. 9 D

INCUBATOR, 60, Hearson; £3 10/- or part exchange for larger. Address "Z 992, Incubator," this office. 8 B

LARGEST Roasting Fowls, Ducks, 5/- pair; Plump Turkeys, 11/-, 12/-, 14/- each; Fat Geese, 6/- and 7/- each; trussed, post free.—Mrs. O'Mahony, Poulterer, Rosscarbery, Cork.

NEW Milk, delivered Clonskeagh district, 4d. quart.—Lane, 4 Grosvenor place. 12 E

POULTRY Appliances; Houses, Incubators, Brooders, Hovers, Troughs, Fountains, Dry Mash Hoppers, etc. Free Catalogue.—Mollan and Son, Ltd., Poultry Appliance Specialists, Pearse street, Dublin. 28 X

POULTRY Houses, Night Arks, Egg Boxes.—Manufacturers: Geo. Perry, Co., Ltd., Camden row, Dublin. 12 X

RHODE Cockerels and Pullets, Mrs. Strong's famous R laying strain.—Sutton Bridge, Kilternan. 9 C

RHODE Island Red Hatching Eggs and day old Chickens now available.—G Bedford Hammond, Clonswords Pedigree Poultry Farm, Ballyboghil, Co. Dublin. 10 F

SPLENDID Xmas Turkeys, 10/-, 12/-, 14/- to £1 each; large fat Geese, 8/-, 9/-, 10/- each; trussed, postage paid.—Miss Kattie Donovan, Newtown, Rosscarbery, Cork. T

SPLENDID large Roasting Chickens, 5/- and 6/- pair; Fatted Geese, 6/- each; Double Breasted Hen Turkeys, 14/- each; trussed, post paid.—Mrs. Hayes, The Hill, Rosscarbery, CFork.

XMAS Fat Turkeys, 10/6, 11/6, 12/6, 15/- each; A1 Cocks, £1 each; beautiful Geese, 8/6, 10/-, smaller 7/- each; Fat Chickens, 6/- pair; trussed, all post paid.—Molly O'Donoghue, Convent Road House, Rosscarbery, Cork.

MUSIC, PIANOS, ETC.

BRINSMEAD Grand Piano for Sale, cost 200 guineas, perfect condition.—Mecredy, Valombrosa, Bray. 8 B

COTTAGE Piano, absolutely new condition; cost £125, left for Sale, Clurton, 13 Summerhill; what offers? 12 E

IRON Frame Secondhand Piano Wanted, cheap for cash.—G 715, this office. 8 8

THE Gramophone Stores, Johnston's Court, off Grafton street, open till 9. Look for electric sign. Every Parlophone Record in stock. T

WANTED Upright Piano for Christmas Present; state make and price.—G 915, this office. 12 E

DRESS, FURS AND COSTUME.

ABOUT Clothes—Mrs. Higgins, 1 Aston's quay, highest prices Ladies', Gentlemen's, Children's, Left Off Clothing, Furniture, Jewellery, Artificial Teeth; country parcels received. 8 C

ABOUT Clothes—Mrs. Cusack, 65 Aungier street, gives highest prices for Left Off Clothing, Furniture, etc.; distance no objection T

ABOUT Clothes—Highest prices for Ladies', Gents', Children's Left Off Clothing, Furniture; distance no objection.—Mrs. White 15 Aungier street. T

FOR Sale, 2 Riding Coats (Lady's), Fawn and Brown, slight build; £1 each. Address "Z 1027, Coats," this office. 10 B

GENTLEMAN'S Frieze Coat lined opposum fur, splendid condition, bargain, £5.—G 782, this office. 8 B

LADIES', Gents' and Children's Wardrobes Purchased; highest cash prices.—Mellon, Patrick street, Dun Laoghaire. 8 8

LOVELY Black Lace Evening Dress, as new, 40 inch bust, to Sell; other Articles also. Address "Z 1051, Dress," this office. 8 B

SEAL Musquash Short Fur Coat and Fox Stole (dyed black), in perfect condition, for Sale cheap to wind up estate.—G 931, this office. 12 E

WANTED, Brown Fur Coat (long), perfect condition. Address "Z 1026, Coat," this office. 10 D

HOLMES', George's St., Dublin.

ORDERS OVER 10/- POST FREE.

SPECIAL Xmas Offer—New Hand Strap Brown and Black Grained Leatherette Handbags, fancy chromo fronting, inner purse, 2 divisions and mirror, 5/6 each.—Holmes', George's street.

UTILITY Girl—Maids' Aprons Sets, in white and check, Apron, Cap, Collar and Cuffs, 3/11, 5/11, 6/11 and 8/11 set.—Holmes', George's street.

"CHILPRUFE" Underwear for men, women and children. Selling better than ever. Illustrated Catalogue post free.—Holmes', George's street. T

ARTIFICIAL Crepe-de-Chine in spots, blues, greens, reds, browns, fawns, black, white, 36" wide, 1/6 yard.—Holmes', George's street.

"ROB Brand—Ladies', Children's and Men's Underwear and Outerwear; Dublin made. Illustrated Catalogue post free.—Holmes', George's street. T

GENT'S Fancy White Silk Mufflers, 2/11, 4/11, 6/11 and 8/11; Fancy Coloured Wool Mixtures, 6/11, 8/11, 10/11 to 15/9.—Holmes, George's street.

HORSES, HARNESS, ETC.

FOR Sale, fast, stylish stepping Pony, 13.2, quiet in all traffic; seen by appointment. Full Harness if required. Address "Z 1003, Pony," this office. 8 B

HORSES—Two strong, working, great farm and timber workers.—Blackrock House, Blackrock. 10 D

REGISTERED Clydesdale Mare, four years, engaged on farm work.—Gordon, Graddum, Crosserlough, Kells. 8 B

TWO strong Horses, suit any work, also strong Mare, reason for selling, proved in foal.—143 Thomas street.

WANTED, Hunter, do farm work; state age, height, price, etc. Address "Z 1016, Hunter," this office. 9 C

CATTLE, LIVE STOCK.

DAIRY Shorthorns Wanted for accredited tested herd; bought tested or subject to test. Address "Z 1001, Shorthorns," this office. 8 B

FOR Sale, two good Bull Calves, week old.—Byrne, Grove View, Stillorgan.

GREYHOUNDS, last greyhound, 8/6; trained Dogs, Whites, Polecats, 10/6; guaranteed.—Kilroy, Tullamore. 11 X

JERSEY Heifer Calf, one week old; three guineas. Apply Gate Lodge, Herbert Hill, Dundrum, Co. Dublin.

PERSIAN Kitten, Male, long-haired, smoke black, 15/-.—Ivy Smyth, Newtown, Drogheda.

WANTED to purchase FOX Cub, male; state age, species, condition, price, colouring.—G 777, this office. 8 B

WANTED, Aberdeen or Sealyham Dog Puppy, good strain, price moderate. Box 739, Irish Times Branch Office, Cork. 12 C

DOGS.

ARGOSY Kennels—Dogs Boarded in comfort; Irish Terrier, Scottish and Fox Terrier puppies for sale, also beautiful adult Keeshund Dog (prize winner), to good home.—Mrs. Savell Hicks, Glen Druid, Shankill. 'Phone Shankill, 252. X

BEAUTIFUL Xmas Gift—Alsatian, Irish, Wire and Smooth Fox Terriers, Toy Yorkshires and Pomeranians; moderate.—Waterville House, off Avondale road, Dalkey. 10 D

COCKER Pup, Female; 15/-, carriage paid.—A Horncrook, Dunmanway, Cork. 10 B

COCKER Spaniel Wanted, well bred, young, healthy, trained to gun; trial.—Richardson, Springfield, Crumlin, Dublin.

FOR Kennel News, Articles and best Reports of Dog Shows, also Irish Kennel Club Registrations, Reports of Meetings, etc., read the "Irish Field." Published every Saturday. Price 2d. On Sale at all Newsvendors and Bookstalls. T

FLEAS NEVER LIVE TO BITE AGAIN if you use Pluvex Vermin Powder. It is harmless even to new-born pups—on sale everywhere.—Cooper, McDougall and Robertson, Ltd., 35a Fleet street, Dublin.

GUNDOGS, Labradors, Cockers and Pointers; beautiful puppies and trained adults.—Tyrrell, Drumcondra. 10 B

PAIR Pedigree O.E. Bobtail Sheepdog Pups, 2 months, £5 5/-, £4 4/-.—Heyworth, Clonsilla. 8 D

SALE, Healthy White Toy Pom, Female, 5 months old.—G 905, this office.

WIRE Fox Terrier Puppies, sire Holiday Scamp; sure winners.—27 Auburn street.

WANTED, Yorkshire Terrier (Male), 4 to 9 months; no fancy price paid. Apply Bateman, Enniskean, Co. Cork.

BUSINESS, BUSINESS PREMISES, LANDS, ETC.

ATTRACTIVE to Investors—Modern Shop, let at £130 a year, payable in advance; held for 500 years at £23; price for quick Sale £650. Apply James S. McMahon and Co., 132 Stephen's Green. 8 B

BUSINESS PREMISES, LANDS, CONTINUED.

BRIGHT, clean Rooms Wanted for Manufacturing, light machinery, two rooms, each about 75, to 100 square yards, and office; good heating; state rent and terms.—G 919, this office.

GRAFTON street (off)—Attractive, modern Shop and House to Let; low rent; small fine for remainder of lease.—G 782, this office. 8 B

OFFICE to Let, second floor, 29 Bachelor's Walk; 10/- weekly. Apply Cox's Auction Rooms. 10 D

RENTAL of £50 out of 14 Houses, Rathmines, in one collection; price £1,000.—Etchingham and Co., 11 Lower Baggot street.

STOCKROOMS or Offices—Several to Let, every convenience, at reasonable rents from £36 to £130 (inclusive of taxes). Apply Manager, Central Hotel, Exchequer street, Dublin. 2 X

£105 NET out of Business Premises; lease 500 years, quick sale desired; price £800. Apply Garvey and Good, Lincoln place. 11 D

HOUSES AND LANDS FOR SALE AND WANTED.

ABANDON House Hunting. Why trouble? Consult Garvey and Good, 20 Lincoln place, Dublin. 'Phone 62168. T

ALBERT MacARTHUR, "The Housefinder," "MacArthur House," 17 D'OLIER STREET. T

AT Killiney, Kingstown, Monkstown, Ballsbridge, etc.—M